

Ammeraal Beltech Modular

Innovative belt and chain solutions
for every industry & application



Content

uni Flex SNB C R2.3	page 3 - 10
uni Flex SNB CR R1.6	page 11 - 18
uni Flex SNB L R2.3	page 19 - 26
uni Flex SNB W R2.3	page 27 - 34
uni Flex SNB WO R2.3	page 35 - 42
uni Flex SNB WT R2.3	page 43 - 50

Plastic Modular Belt

Series uni Flex SNB

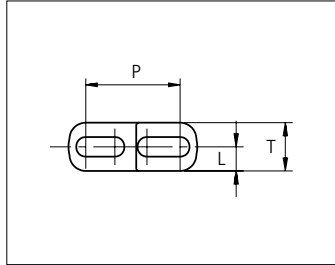
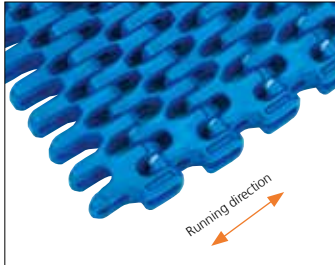

Sideflexing belt
Nominal pitch: 25.4 mm (1.00 in)
Surface type: Flat
Surface opening: 47%/55%
Backflex radius: 25.0 mm (0.98 in)
Pin diameter: 5.0 mm (0.20 in)
Min. inside radius: R1.6 x belt width, R2.3 x belt width

uni Flex SNB CR R1.6
Surface Opening: 47%

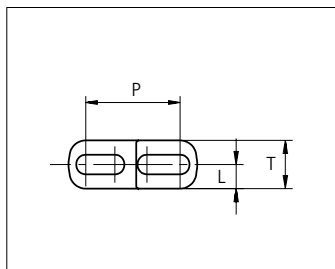
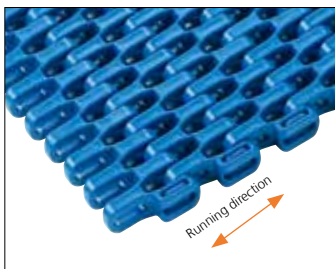

uni Flex SNB C R2.3
Surface Opening: 47%

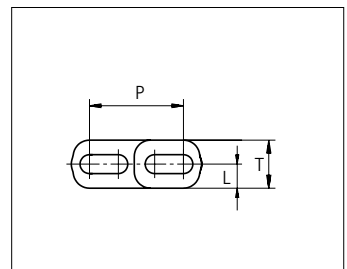
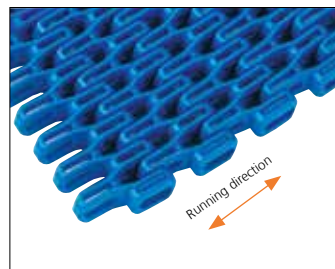

uni Flex SNB L R2.3
Surface Opening: 55%

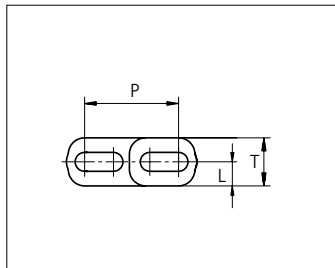
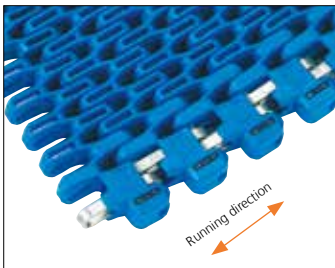

uni Flex SNB W R2.3
Surface Opening: 55%

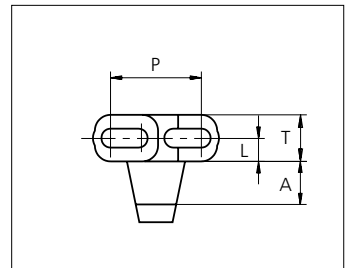
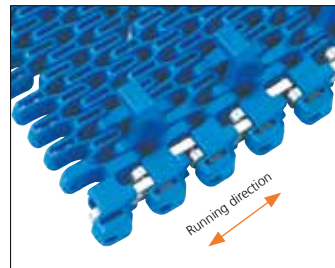

uni Flex SNB WT R2.3
Surface Opening: 55%

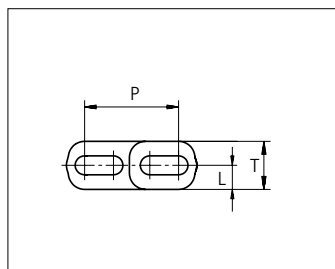
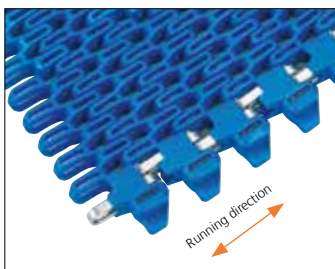

uni Flex SNB WO R2.3
Surface Opening: 55%

	mm	in		mm	in
P (Nominal)	25.4	1.00	L	6.5	0.26
A	12.0	0.47	T	13.0	0.51

STANDARD

SIDE FLEXING

PITCH 25.4 MM/1.00 IN

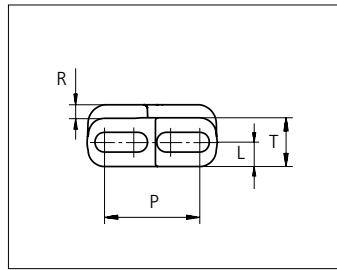
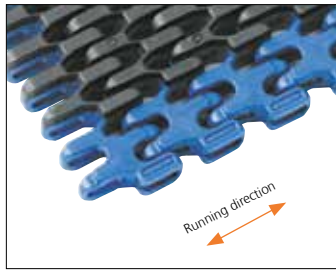

uni Flex SNB CR Rubber Top R1.6
Surface Opening: 47%

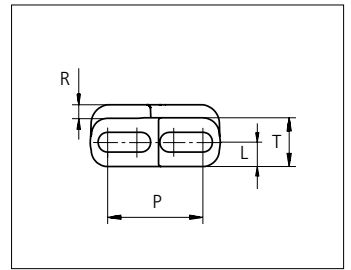
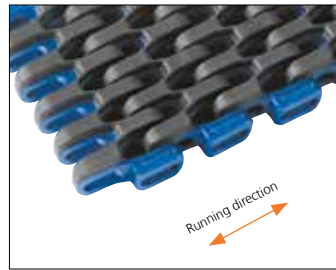

uni Flex SNB CI Rubber Top R2.3
Surface Opening: 47%

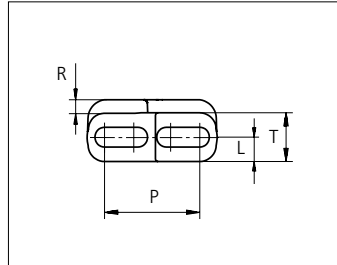
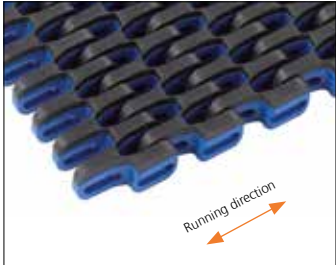

uni Flex SNB C Rubber Top R2.3
Surface Opening: 47%

	mm	in		mm	in
P (Nominal)	25.4	1.00	R	3.0	0.12
L	6.5	0.26	T	13.0	0.51

Indent uni Flex SNB CR Rubber Top R1.6 is 26.5 mm (1.04 in). uni Flex SNB CI Rubber Top R2.3 is 7.0 mm (0.28 in). uni Flex SNB C Rubber Top R2.3 is available without indent.

Type	Belt materials and colors	Pin materials and colors
uni Flex SNB CR R1.6 uni Flex SNB C R2.3 uni Flex SNB L R2.3*	POM-D B W PP B W PA6.6 B W	PBT LG
uni Flex SNB C R2.3	POM-D B W	
uni Flex SNB W uni Flex SNB WO	PA6.6 B W	SS304
uni Flex SNB WT	PA6.6 B W	SS304 PBT LG
uni Flex SNB CR Rubber Top R1.6 uni Flex SNB CI Rubber Top R2.3 uni Flex SNB CI Rubber Top R2.3	PP B W + 03 K PP B W + 03 N	PBT LG

Standard materials and colors

Lockingplates PP **W** **B**

Wearpart and O-Tab PA6.6 **W** **B**

For high speed or load abrasive applications:

Wearpart and O-Tab POM-DK **N**

Non standard material and color: See uni Material and Color Overview.

Alternative pin materials: PA6.6 **B** **N**

uni Flex SNB CR R1.6

Belt width		Permissible tensile force (Belt/pin material)												Belt weight (Belt/pin material)						*Min No. drive sprocket per shaft	Number of wear strips (Min. No.)	
		POM-D/PBT				PP/PBT				PA6.6/PBT				POM-D /PBT		PP/PBT		PA6.6/PBT			**Carry (pcs)	**Return (pcs)
		Straight sections		Curve sections		Straight sections		Curve sections		Straight sections		Curve sections										
mm	in	N	lbf	N	lbf	N	lbf	N	lbf	N	lbf	N	lbf	kg/m	lb/ft	kg/m	lb/ft	kg/m	lb/ft			
153	6.0	4590	1032	600	135	2295	516	600	135	4590	1032	600	135	1.2	0.79	0.8	0.56	1.0	0.66	2	2	2
229	9.0	6870	1544	600	135	3435	772	600	135	6870	1544	600	135	1.8	1.19	1.2	0.83	1.5	0.98	2	2	2
305	12.0	9150	2057	600	135	4575	1028	600	135	9150	2057	600	135	2.3	1.58	1.6	1.11	2.0	1.31	3	3	2
381	15.0	11430	2569	600	135	5715	1285	600	135	11430	2569	600	135	2.9	1.97	2.1	1.38	2.4	1.64	3	3	2
457	18.0	13710	3082	600	135	6855	1541	600	135	13710	3082	600	135	3.5	2.36	2.5	1.66	2.9	1.97	5	4	2
534	21.0	16020	3601	600	135	8010	1801	600	135	16020	3601	600	135	4.1	2.76	2.9	1.94	3.4	2.30	5	4	2
610	24.0	18300	4114	600	135	9150	2057	600	135	18300	4114	600	135	4.7	3.16	3.3	2.21	3.9	2.62	5	5	3
686	27.0	20580	4626	600	135	10290	2313	600	135	20580	4626	600	135	5.3	3.55	3.7	2.49	4.4	2.95	5	5	3
762	30.0	22860	5139	600	135	11430	2569	600	135	22860	5139	600	135	5.9	3.94	4.1	2.77	4.9	3.28	7	6	3
838	33.0	25140	5651	600	135	12570	2826	600	135	25140	5651	600	135	6.5	4.34	4.5	3.04	5.4	3.60	7	6	3
914	36.0	27420	6164	600	135	13710	3082	600	135	27420	6164	600	135	7.0	4.73	4.9	3.32	5.8	3.93	7	7	4
990	39.0	29700	6677	600	135	14850	3338	600	135	29700	6677	600	135	7.6	5.12	5.3	3.59	6.3	4.26	7	7	4
1067	42.0	32010	7196	600	135	16005	3598	600	135	32010	7196	600	135	8.2	5.52	5.8	3.87	6.8	4.59	9	8	4
1143	45.0	34290	7708	600	135	17145	3854	600	135	34290	7708	600	135	8.8	5.91	6.2	4.15	7.3	4.92	9	8	4

Additional non-standard belt widths are available in steps of 12.7 mm (0.50 in).

General belt tolerance is +0/-0.4% at 23°C/73°F. For exact belt width contact Customer Service. Non standard belt width on request.

Flex SNB-CR locked with wearpart or O-tabs both sides are 6 mm wider than the dimensions in the table above.

*Max. Load per Drive Sprocket. Belt material: POM-D 1000 N (225 lbf), PP 850 N (191 lbf), PA6.6 1000 N (225 lbf).

**Max. Spacing between wear strips, Carry: 152 mm (6 in); Return: 304 mm (12 in).

uni Flex SNB C R2.3 / uni Flex SNB L R2.3

Belt width		Permissible tensile force (Belt/pin material)												Belt weight (Belt/pin material)						*Min No. drive sprocket per shaft	Number of wear strips (Min. No.)	
		POM-D/PBT				PP/PBT				PA6.6/PBT				PP/PBT		PA6.6/PBT		**Carry (pcs)	**Return (pcs)			
		Straight sections		Curve sections		Straight sections		Curve sections		Straight sections		Curve sections										
mm	in	N	lbf	N	lbf	N	lbf	N	lbf	N	lbf	N	lbf	kg/m	lb/ft	kg/m	lb/ft	kg/m	lb/ft			
76	3.0	2280	513	1000	225	1140	256	600	135	2280	513	1000	225	0.5	0.35	0.4	0.25	0.4	0.30	2	2	2
152	6.0	4561	1025	1000	225	2281	513	600	135	4561	1025	1000	225	1.0	0.71	0.7	0.49	0.9	0.59	2	2	2
228	9.0	6842	1538	1000	225	3421	769	600	135	6842	1538	1000	225	1.6	1.06	1.1	0.74	1.3	0.89	2	2	2
304	12.0	9124	2051	1000	225	4562	1025	600	135	9124	2051	1000	225	2.1	1.41	1.5	0.98	1.8	1.19	3	3	2
380	15.0	11405	2564	1000	225	5702	1282	600	135	11405	2564	1000	225	2.6	1.76	1.8	1.23	2.2	1.48	3	3	2
456	18.0	13686	3077	1000	225	6843	1538	600	135	13686	3077	1000	225	3.1	2.12	2.2	1.47	2.6	1.78	5	4	2
532	21.0	15967	3589	1000	225	7984	1795	600	135	15967	3589	1000	225	3.7	2.47	2.6	1.72	3.1	2.07	5	4	2
608	23.9	18248	4102	1000	225	9124	2051	600	135	18248	4102	1000	225	4.2	2.82	2.9	1.96	3.5	2.37	5	5	3
684	26.9	20530	4615	1000	225	10265	2308	600	135	20530	4615	1000	225	4.7	3.17	3.3	2.21	4.0	2.67	5	5	3
760	29.9	22811	5128	1000	225	11405	2564	600	135	22811	5128	1000	225	5.2	3.53	3.6	2.45	4.4	2.96	7	6	3
836	32.9	25092	5641	1000	225	12546	2820	600	135	25092	5641	1000	225	5.8	3.88	4.0	2.70	4.9	3.26	7	6	3
912	35.9	27373	6153	1000	225	13687	3077	600	135	27373	6153	1000	225	6.3	4.23	4.4	2.94	5.3	3.56	7	7	4
988	38.9	29654	6666	1000	225	14827	3333	600	135	29654	6666	1000	225	6.8	4.58	4.7	3.19	5.7	3.85	7	7	4

Additional standard belt widths are available in steps of 76.0 mm (2.99 in) Additional non-standard belt widths are available in steps of 12.7 mm (0.50 in)

1597	62.9	47910	10770	1000	225	23955	5385	600	135	47910	10770	1000	225	11.0	7.41	7.7	5.15	9.3	6.22	11	11	6
------	------	-------	-------	------	-----	-------	------	-----	-----	-------	-------	------	-----	------	------	-----	------	-----	------	----	----	---

Additional standard belt widths are available in steps of 76.0 mm (2.99 in) Additional non-standard belt widths are available in steps of 12.7 mm (0.50 in)

1977	77.8	59310	13333	1000	225	29655	6666	600	135	59310	13333	1000	225	13.6	9.17	9.5	6.38	11.5	7.71	15	14	7
------	------	-------	-------	------	-----	-------	------	-----	-----	-------	-------	------	-----	------	------	-----	------	------	------	----	----	---

General belt tolerance is +0/-0.4% at 23°C/73°F. For exact belt width contact Customer Service. Non standard belt width on request.

Flex SNB-L locked with wearpart or O-tabs both sides are 6 mm wider than the dimensions in the table above.

*Max. Load per Drive Sprocket. Belt material: POM-D 1000 N (225 lbf), PP 850 N (191 lbf), PA6.6 1000 N (225 lbf)

**Max. Spacing between wear strips, Carry: 152 mm (6 in); Return: 304 mm (12 in)

uni Flex SNB W R2.3 / uni Flex SNB WO R2.3

Belt width		Permissible tensile force (Belt/pin material)												Belt weight (Belt/pin material)						*Min No. drive sprocket per shaft	Number of wear strips (Min. No.)	
		POM-D/SS +Reinforcement links				POM-D/SS +Reinforcement links				POM-D/SS +Reinforcement links				SS+ Reinforcement links		SS+ Reinforcement links		SS+ Reinforcement links			**Carry (pcs)	**Return (pcs)
		Straight sections		Curve sections		Straight sections		Curve sections		Straight sections		Curve sections										
mm	in	N	lbf	N	lbf	N	lbf	N	lbf	N	lbf	N	lbf	kg/m	lb/ft	kg/m	lb/ft	kg/m	lb/ft			
82	3.2	2460	553	3300	742	1230	277	3300	742	2460	553	3300	742	1.0	0.67	0.8	0.55	0.9	0.61	2	2	2
158	6.2	4741	1066	3300	742	2371	533	3300	742	4741	1066	3300	742	1.9	1.29	1.6	1.06	1.7	1.17	2	2	2
234	9.2	7022	1579	3300	742	3511	789	3300	742	7022	1579	3300	742	2.8	1.90	2.3	1.57	2.6	1.73	2	2	2
310	12.2	9304	2091	3300	742	4652	1046	3300	742	9304	2091	3300	742	3.8	2.52	3.1	2.08	3.4	2.29	3	3	2
386	15.2	11585	2604	3300	742	5792	1302	3300	742	11585	2604	3300	742	4.7	3.14	3.9	2.60	4.2	2.85	3	3	2
462	18.2	13866	3117	3300	742	6933	1559	3300	742	13866	3117	3300	742	5.6	3.76	4.6	3.11	5.1	3.42	5	4	2
538	21.2	16147	3630	3300	742	8074	1815	3300	742	16147	3630	3300	742	6.5	4.38	5.4	3.62	5.9	3.98	5	4	2
614	24.2	18428	4143	3300	742	9214	2071	3300	742	18428	4143	3300	742	7.4	5.00	6.1	4.13	6.8	4.54	5	5	3
690	27.2	20710	4656	3300	742	10355	2328	3300	742	20710	4656	3300	742	8.4	5.61	6.9	4.64	7.6	5.10	5	5	3
766	30.2	22991	5168	3300	742	11495	2584	3300	742	22991	5168	3300	742	9.3	6.23	7.7	5.15	8.4	5.67	7	6	3
842	33.2	25272	5681	3300	742	12636	2841	3300	742	25272	5681	3300	742	10.2	6.85	8.4	5.66	9.3	6.23	7	6	3
918	36.2	27553	6194	3300	742	13777	3097	3300	742	27553	6194	3300	742	11.1	7.47	9.2	6.17	10.1	6.79	7	7	4
994	39.2	29834	6707	3300	742	14917	3353	3300	742	29834	6707	3300	742	12.0	8.09	9.9	6.68	10.9	7.35	7	7	4

Additional standard belt widths are available in steps of 76.0 mm (2.99 in) Additional non-standard belt widths are available in steps of 12.7 mm (0.50 in)

1603	63.1	48090	10811	3300	742	24045	5405	3300	742	48090	10811	3300	742	19.4	13.04	16.0	10.77	17.6	11.85	11	11	6
------	------	-------	-------	------	-----	-------	------	------	-----	-------	-------	------	-----	------	-------	------	-------	------	-------	----	----	---

Additional standard belt widths are available in steps of 76.0 mm (2.99 in) Additional non-standard belt widths are available in steps of 12.7 mm (0.50 in)

1983	78.1	59490	13373	3300	742	29745	6687	3300	742	59490	13373	3300	742	24.0	16.13	19.8	13.33	21.8	14.66	15	14	7
------	------	-------	-------	------	-----	-------	------	------	-----	-------	-------	------	-----	------	-------	------	-------	------	-------	----	----	---

General belt tolerance is +0/-0.4% at 23°C/73°F. For exact belt width contact Customer Service. Non standard belt width on request.

Outer modules are always in PA6.6 on belts wider than 234 mm (9.21 in).

Belts up to 234 mm (9.21 in) in width is only available in PA6.6.

*Max. Load per Drive Sprocket. Belt material: POM-D 1000 N (225 lbf), PP 850 N (191 lbf), PA6.6 1000 N (225 lbf).

**Max. Spacing between wear strips, Carry: 152 mm (6 in); Return: 304 mm (12 in).

uni Flex SNB WT R2.3 – PBT pins

Belt width		Permissible tensile force (Belt/pin material)												Belt weight (Belt/pin material)						*Min No. drive sprocket per shaft	Number of wear strips (Min. No.)	
		POM-D/PBT				PP/PBT				PA6.6/PBT				POM-D/PBT		PP/PBT		PA6.6/PBT			**Carry (pcs)	**Return (pcs)
		Straight sections		Curve sections		Straight sections		Curve sections		Straight sections		Curve sections										
mm	in	N	lbf	N	lbf	N	lbf	N	lbf	N	lbf	N	lbf	kg/m	lb/ft	kg/m	lb/ft	kg/m	lb/ft			
82	3.2	2460	553	1000	225	1230	277	1000	225	2460	553	1000	225	0.6	0.38	0.4	0.26	0.5	0.32	2	2	2
158	6.2	4741	1066	1000	225	2371	533	1000	225	4741	1066	1000	225	1.1	0.73	0.8	0.51	0.9	0.62	2	2	2
234	9.2	7022	1579	1000	225	3511	789	1000	225	7022	1579	1000	225	1.6	1.09	1.1	0.76	1.4	0.91	2	2	2
310	12.2	9304	2091	1000	225	4652	1046	1000	225	9304	2091	1000	225	2.1	1.44	1.5	1.00	1.8	1.21	3	3	2
386	15.2	11585	2604	1000	225	5792	1302	1000	225	11585	2604	1000	225	2.7	1.79	1.9	1.25	2.2	1.51	3	3	2
462	18.2	13866	3117	1000	225	6933	1559	1000	225	13866	3117	1000	225	3.2	2.14	2.2	1.49	2.7	1.80	5	4	2
538	21.2	16147	3630	1000	225	8074	1815	1000	225	16147	3630	1000	225	3.7	2.50	2.6	1.74	3.1	2.10	5	4	2
614	24.2	18428	4143	1000	225	9214	2071	1000	225	18428	4143	1000	225	4.2	2.85	2.9	1.98	3.6	2.39	5	5	3
690	27.2	20710	4656	1000	225	10355	2328	1000	225	20710	4656	1000	225	4.8	3.20	3.3	2.23	4.0	2.69	5	5	3
766	30.2	22991	5168	1000	225	11495	2584	1000	225	22991	5168	1000	225	5.3	3.55	3.7	2.47	4.4	2.99	7	6	3
842	33.2	25272	5681	1000	225	12636	2841	1000	225	25272	5681	1000	225	5.8	3.91	4.0	2.72	4.9	3.28	7	6	3
918	36.2	27553	6194	1000	225	13777	3097	1000	225	27553	6194	1000	225	6.3	4.26	4.4	2.96	5.3	3.58	7	7	4
994	39.2	29834	6707	1000	225	14917	3353	1000	225	29834	6707	1000	225	6.9	4.61	4.8	3.21	5.8	3.88	7	7	4

Additional standard belt widths are available in steps of 76.0 mm (2.99 in) Additional non-standard belt widths are available in steps of 12.7 mm (0.50 in).

1603	63.1	48090	10811	1000	225	24045	5405	1000	225	48090	10811	1000	225	11.1	7.43	7.7	5.17	9.3	6.25	11	11	6
------	------	-------	-------	------	-----	-------	------	------	-----	-------	-------	------	-----	------	------	-----	------	-----	------	----	----	---

Additional standard belt widths are available in steps of 76.0 mm (2.99 in) Additional non-standard belt widths are available in steps of 12.7 mm (0.50 in).

1983	78.1	59490	13373	1000	225	29745	6687	1000	225	59490	13373	1000	225	13.7	9.20	9.5	6.40	11.5	7.73	15	14	7
------	------	-------	-------	------	-----	-------	------	------	-----	-------	-------	------	-----	------	------	-----	------	------	------	----	----	---

General belt tolerance is +0/-0.4% at 23°C/73°F. For exact belt width contact Customer Service. Non standard belt width on request.

Outer modules are always in PA6.6 on belts wider than 234 mm (9.21 in).

Belts up to 234 mm (9.21 in) in width is only available in PA6.6.

*Max. Load per Drive Sprocket. Belt material: POM-D 1000 N (225 lbf), PP 850 N (191 lbf), PA6.6 1000 N (225 lbf).

**Max. Spacing between wear strips, Carry: 152 mm (6 in); Return: 304 mm (12 in).

uni Flex SNB WT R2.3 – SS pins

Belt width		Permissible tensile force (Belt/pin material)												Belt weight (Belt/pin material)						*Min No. drive sprocket per shaft	Number of wear strips (Min. No.)	
		POM-D/SS +Reinforcement links				PP/SS +Reinforcement links				PA6.6/SS +Reinforcement links				SS+ Rein- forcement links		SS+ Rein- forcement links		SS+ Rein- forcement links			**Carry (pcs)	**Return (pcs)
		Straight sections		Curve sections		Straight sections		Curve sections		Straight sections		Curve sections		kg/m	lb/ft	kg/m	lb/ft	kg/m	lb/ft			
mm	in	N	lbf	N	lbf	N	lbf	N	lbf	N	lbf	N	lbf	kg/m	lb/ft	kg/m	lb/ft	kg/m	lb/ft			
82	3.2	2460	553	3300	742	1230	277	3300	742	2460	553	3300	742	1.0	0.67	0.8	0.55	0.9	0.61	2	2	2
158	6.2	4741	1066	3300	742	2371	533	3300	742	4741	1066	3300	742	1.9	1.29	1.6	1.06	1.7	1.17	2	2	2
234	9.2	7022	1579	3300	742	3511	789	3300	742	7022	1579	3300	742	2.8	1.90	2.3	1.57	2.6	1.73	2	2	2
310	12.2	9304	2091	3300	742	4652	1046	3300	742	9304	2091	3300	742	3.8	2.52	3.1	2.08	3.4	2.29	3	3	2
386	15.2	11585	2604	3300	742	5792	1302	3300	742	11585	2604	3300	742	4.7	3.14	3.9	2.60	4.2	2.85	3	3	2
462	18.2	13866	3117	3300	742	6933	1559	3300	742	13866	3117	3300	742	5.6	3.76	4.6	3.11	5.1	3.42	5	4	2
538	21.2	16147	3630	3300	742	8074	1815	3300	742	16147	3630	3300	742	6.5	4.38	5.4	3.62	5.9	3.98	5	4	2
614	24.2	18428	4143	3300	742	9214	2071	3300	742	18428	4143	3300	742	7.4	5.00	6.1	4.13	6.8	4.54	5	5	3
690	27.2	20710	4656	3300	742	10355	2328	3300	742	20710	4656	3300	742	8.4	5.61	6.9	4.64	7.6	5.10	5	5	3
766	30.2	22991	5168	3300	742	11495	2584	3300	742	22991	5168	3300	742	9.3	6.23	7.7	5.15	8.4	5.67	7	6	3
842	33.2	25272	5681	3300	742	12636	2841	3300	742	25272	5681	3300	742	10.2	6.85	8.4	5.66	9.3	6.23	7	6	3
918	36.2	27553	6194	3300	742	13777	3097	3300	742	27553	6194	3300	742	11.1	7.47	9.2	6.17	10.1	6.79	7	7	4
994	39.2	29834	6707	3300	742	14917	3353	3300	742	29834	6707	3300	742	12.0	8.09	9.9	6.68	10.9	7.35	7	7	4

Additional standard belt widths are available in steps of 76.0 mm (2.99 in) Additional non-standard belt widths are available in steps of 12.7 mm (0.50 in).

1603	63.1	48090	10811	3300	742	24045	5405	3300	742	48090	10811	3300	742	19.4	13.04	16.0	10.77	17.6	11.85	11	11	6
------	------	-------	-------	------	-----	-------	------	------	-----	-------	-------	------	-----	------	-------	------	-------	------	-------	----	----	---

Additional standard belt widths are available in steps of 76.0 mm (2.99 in) Additional non-standard belt widths are available in steps of 12.7 mm (0.50 in).

1983	78.1	59490	13373	3300	742	29745	6687	3300	742	59490	13373	3300	742	24.0	16.13	19.8	13.33	21.8	14.66	15	14	7
------	------	-------	-------	------	-----	-------	------	------	-----	-------	-------	------	-----	------	-------	------	-------	------	-------	----	----	---

General belt tolerance is +0/-0.4% at 23°C/73°F. For exact belt width contact Customer Service. Non standard belt width on request.

Outer modules are always in PA6.6 on belts wider than 234 mm (9.21 in).

Belts up to 234 mm (9.21 in) in width is only available in PA6.6.

*Max. Load per Drive Sprocket. Belt material: POM-D 1000 N (225 lbf), PP 850 N (191 lbf), PA6.6 1000 N (225 lbf).

**Max. Spacing between wear strips, Carry: 152 mm (6 in); Return: 304 mm (12 in).

Belt Tracking and Control Systems

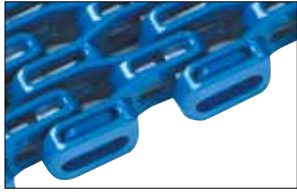

uni Flex SNB L R2.3
Standard

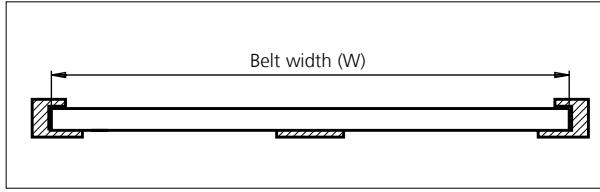

Basic belt types can be combined with the belt tracking and control systems below to enhance performance. Basic belt types can be combined with the belt tracking and control systems below to enhance performance.



Wearpart

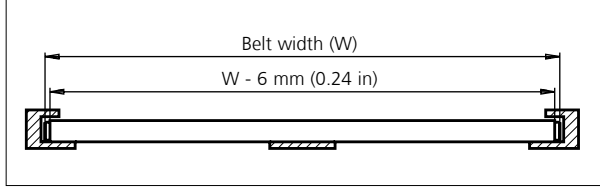

Wearpart system made of heat and wear resistant nylon to reduce the friction between belt edge and wearstrip. Only this part needs to be replaced when it has been worn out, not the entire belt.



O-Tab

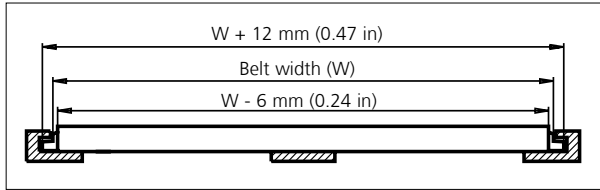

Outer edge tab system made of heat and wear resistant nylon to reduce the friction between belt edge and wearstrip. Using a slotted wear-strip, the O-Tab will track the belt and allow the conveyed products to be wider than the belt.
Height of O-Tab: 6.4 mm (0.25 in)
Height of slot: 8.0 mm (0.31 in)



I-Tab

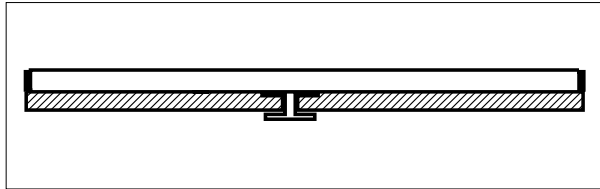

Intermediate tabs (I-Tab) are placed on the bottom side of the belt to hold it down on incline conveyors. The intermediate tabs will fit anywhere across the belt bottom and at pitch multiples of 12.7 mm (0.50 in).



S-Tab

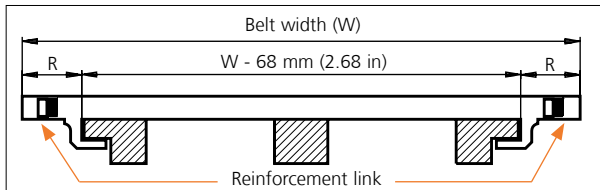

Side tab (S-Tab) for holding the belt down. Normally used for wide belts. With S-Tabs, Ammerral Beltech modular A/S recommend that the radial forces in the curve are transferred by the inside edge of the belt – similar to uni Flex SNB L and uni Flex SNB W.
R = 34.0 mm (1.34 in).

Type	Belt tracking and control combination			
	Wearpart	O-Tab	S-Tab	I-Tab
uni Flex SNB L R2.3	+	+	-	+
uni Flex SNB CR R1.6	+	+	-	-
uni Flex SNB C R2.3	✓	-	-	+
uni Flex SNB W R2.3	-	-	✓	+
uni Flex SNB WO R2.3	-	✓	-	+

When using S-Tabs, please verify sufficient clearance to the shaft. Max. shaft diameter = Sprocket pitch diameter - 50.8 mm (2.00 in).

When using square shafts, please verify that the diagonal does not exceed max. diameter.

Example: Sprocket z = 10: Max. shaft diameter 82.2 - 50.8 = ø31 mm (3.24 - 2.00 = ø1.2 in).

✓ *Standard* + *Optional*

- *Unavailable*

Accessories

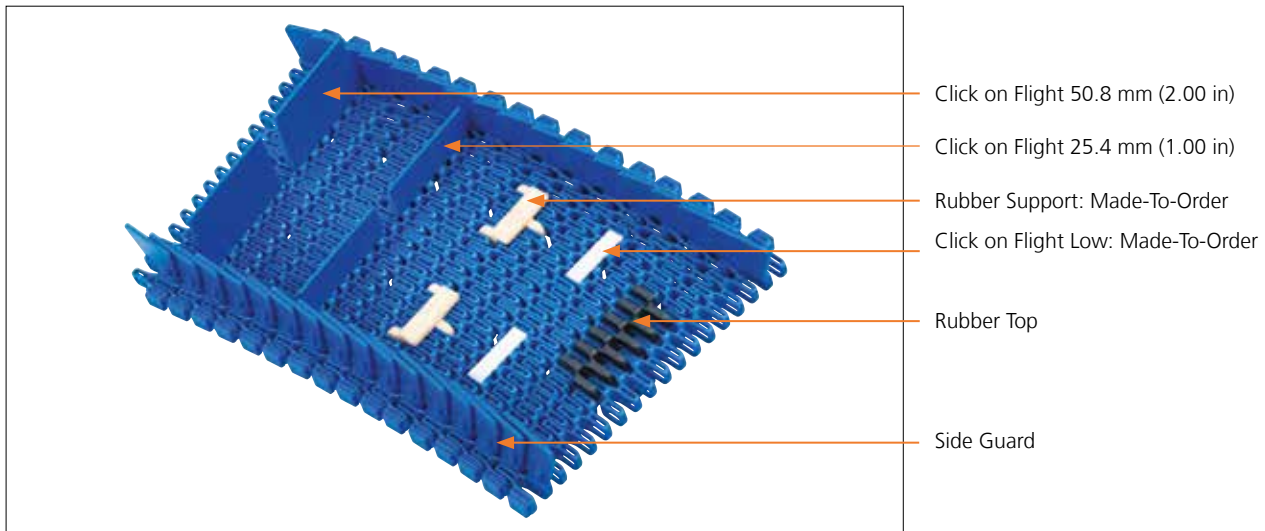

Accessories

Side Guard / Standard

Type	Belt material & color	Height	
		mm	in
Side Guard	PP-I B W	30.0	1.18

Accessories

Flight / Standard

Type	Belt material & color	Link size	Height		Width	
			mm	in	mm	in
Flat	PA6.6 B W	K300	25.4	1.00	75.9	2.99
	PP B W		50.8	2.00	75.9	2.99

Support / MTO

Type	Support material & color	H		Width		Length	
		mm	in	mm	in	mm	in
Rubber Support	01 N	4.0	0.16	43.0	1.69	14.0	0.55
Click on Flight Low	POM-D W	4.0	0.16	42.0	1.65	10.5	0.41

Accessories

Minimum Indents (I)

Type	Rubber Top				Side Guard				Click on Flights without Side Guard				Click on Flights with Side Guard			
	Left		Right		Left		Right		Left		Right		Left		Right	
	mm	in	mm	in	mm	in	mm	in	mm	in	mm	in	mm	in	mm	in
uni Flex SNB CR R1.6	26.5	1.04	26.5	1.04	-	-	-	-	-	-	-	-	-	-	-	-
uni Flex SNB L R2.3	-	-	-	-	23.0	0.91	17.0	0.67	10.0	0.39	16.0	0.63	26.0	1.02	32.0	1.26
uni Flex SNB C R2.3	6.5	0.26	6.5	0.26	-	-	-	-	-	-	-	-	-	-	-	-
uni Flex SNB W R2.3	75.9	2.99	75.9	2.99	38.0	1.50	32.0	1.26	38.0	1.50	32.0	1.26	54.0	2.13	48.0	1.89
uni Flex SNB WO R2.3	75.9	2.99	75.9	2.99	38.0	1.50	32.0	1.26	38.0	1.50	32.0	1.26	54.0	2.13	48.0	1.89
uni Flex SNB WT R2.3*	75.9	2.99	75.9	2.99	63.0	2.48	58.0	2.28	38.0	1.50	32.0	1.26	79.0	3.11	74.0	2.91
uni Flex SNB WT R2.3**	75.9	2.99	75.9	2.99	63.0	2.48	58.0	2.28	51.0	2.01	45.0	1.77	79.0	3.11	74.0	2.91

* Even distance between Click on Flight rows

** Odd distance between Click on Flight rows

Made-To-Order Selection

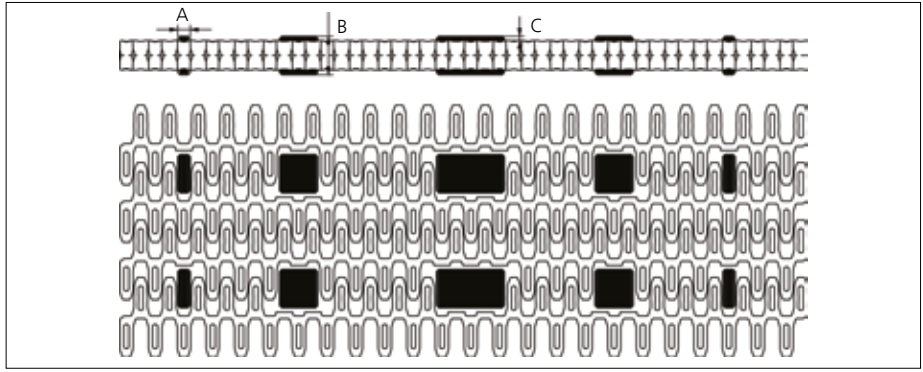
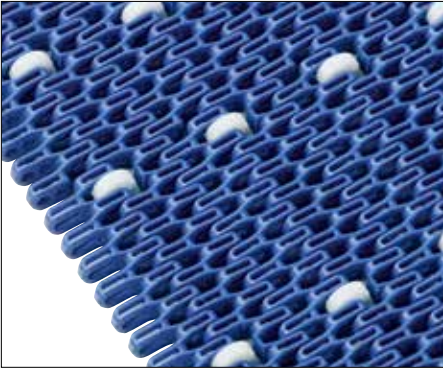

uni Flex SNB with Rollers
 ø17 x 5.5 mm (ø0.67 x 0.22 in)

Made-To-Order Materials: POM-D, PP, PA6.6 and Roller Material POM-D.
 Non standard Roller material and color: See uni Material and Color view.

Type	Roller material & color	A		B		C	
		mm	in	mm	in	mm	in
Plastic	POM-D W	5.5	0.22	17.0	0.67	2.0	0.08
		17.0	0.67				
		30.0	1.18				

Sprocket

No. of teeth	Pilot Bore	Bore size												Overall diameter	Pitch diameter		Hub diameter		Dimension A		Dimension B		Single row/Two way	Double row/Two way	Molded	Machined	
		mm	in	0.75	0.79	0.98	1.00	1.18	1.25	1.50	1.57	2.36	2.50		3.54	mm	in	mm	in	mm	in	mm					in
		19.1	20.0	25.0	25.4	30.0	31.8	38.1	40.0	60.0	63.5	90.0	mm		in	mm	in	mm	in	mm	in	mm					in
Z09	x			■	●	●	●							73.8	2.91	74.3	2.93	56.8	2.24	28.4	1.12	43.5	1.71	x		x	
Z10	x			■	●	●	●		●					82.2	3.24	82.2	3.24	65.2	2.57	32.6	1.28	47.5	1.87	x		x	
Z12	x				●	●	●	■	●		●			98.8	3.89	98.1	3.86	70.0	2.76	40.9	1.61	55.5	2.19	x		x	
Z15	x				●	●	●	■	●	●	●			123.5	4.86	122.2	4.81	70.0	2.76	53.2	2.09	67.5	2.66	x		x	
Z18	x					●	●	■	●	●	●			148.1	5.83	146.3	5.76	70.0	2.76	65.5	2.58	79.6	3.13	x		x	
Z19	x						●	●	■	●	●			156.2	6.15	154.3	6.07	70.0	2.76	69.6	2.74	83.6	3.29	x		x	

■ Molded sprocket

● Molded sprocket

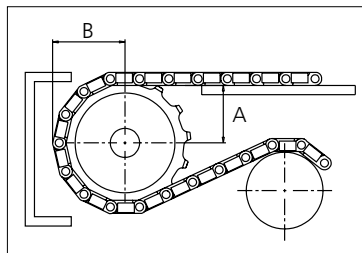

Non standard material and color: See uni Material and Color Overview.

Other sprocket sizes are available upon request.

Two-part sprocket are available upon request.

Other bore sizes are available upon request.

uni Retainer Rings: See uni Retainer Ring data sheet.

Width of tooth = 4.0 mm (0.16 in).

Width of sprocket = 25.0 mm (0.98 in).

Max. load per sprocket shown does not take bore size into account.

Please also ensure that sufficient size shaft is chosen for corresponding load.

For correct sprocket position: See uni Assembly Instructions for uni Flex ASB.

For more detailed sprocket information, contact Customer Service.



Conveyor Belts



Seamless Belts

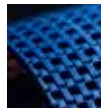

Modular Belts



Timing Belts



Transmission Belts



Fabrication & service

Expert advice, quality solutions and local service for all your belting needs
www.ammeraalbeltech.com

Ammeraal Beltech Modular A/S
 Hjulmagervej 21
 DK-7100 Vejle

T +45 7572 3100
 F +45 7572 3348
 admin@unichains.com
 www.unichains.com

This information is subject to alteration due to continuous development. Ammeraal Beltech will not be held liable for the incorrect use of the above stated information. This information replaces previous information. All activities performed and services rendered by Ammeraal Beltech are subject to general terms and conditions of sale and delivery, as applied by its operating companies.

Plastic Modular Belt

Series uni Flex SNB

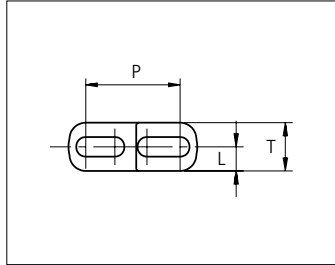
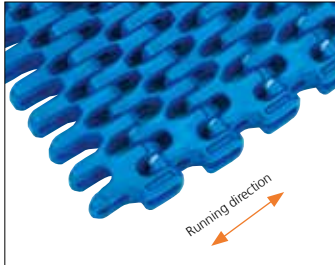

Sideflexing belt
Nominal pitch: 25.4 mm (1.00 in)
Surface type: Flat
Surface opening: 47%/55%
Backflex radius: 25.0 mm (0.98 in)
Pin diameter: 5.0 mm (0.20 in)
Min. inside radius: R1.6 x belt width, R2.3 x belt width

uni Flex SNB CR R1.6
Surface Opening: 47%

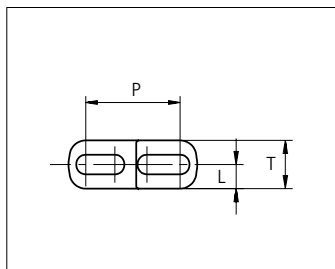
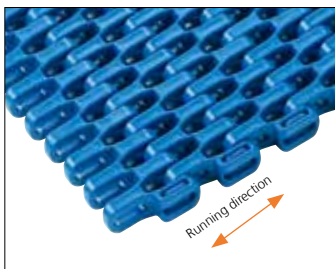

uni Flex SNB C R2.3
Surface Opening: 47%

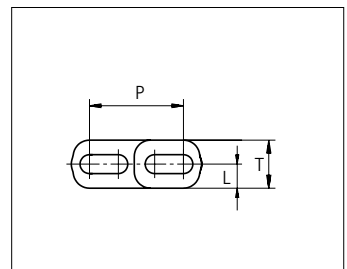
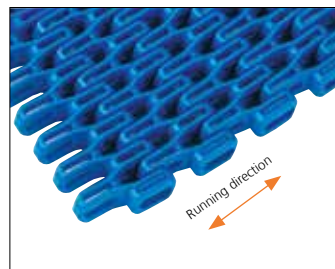

uni Flex SNB L R2.3
Surface Opening: 55%

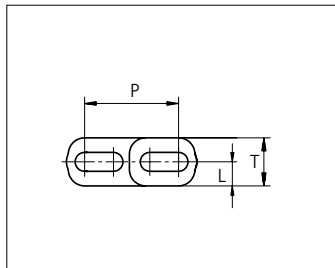
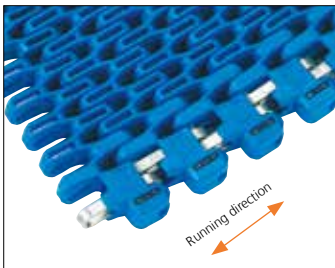

uni Flex SNB W R2.3
Surface Opening: 55%

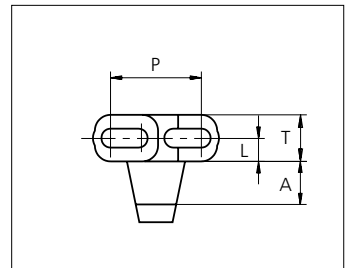
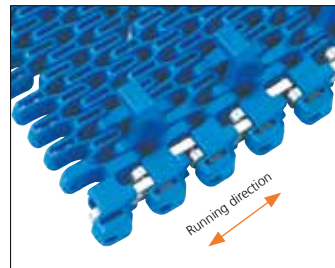

uni Flex SNB WT R2.3
Surface Opening: 55%

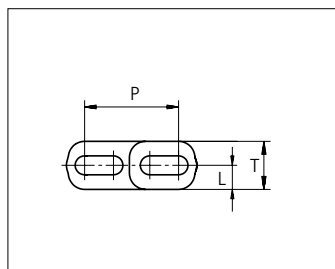
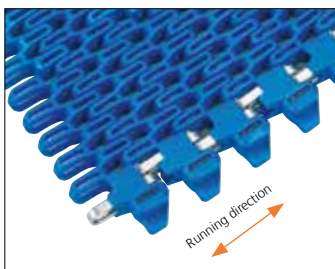

uni Flex SNB WO R2.3
Surface Opening: 55%

	mm	in		mm	in
P (Nominal)	25.4	1.00	L	6.5	0.26
A	12.0	0.47	T	13.0	0.51

STANDARD

SIDE FLEXING

PITCH 25.4 MM/1.00 IN

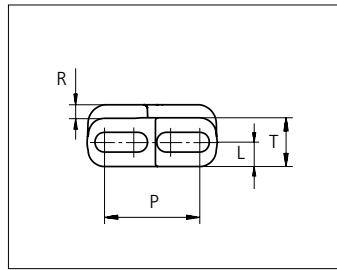
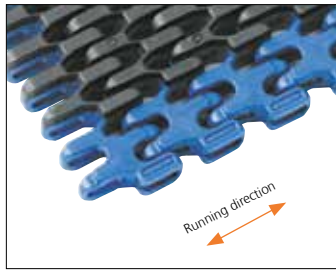

uni Flex SNB CR Rubber Top R1.6
Surface Opening: 47%

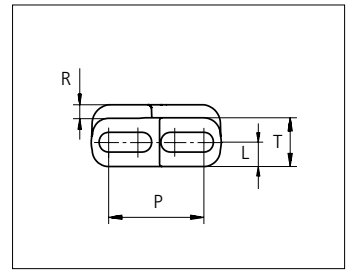
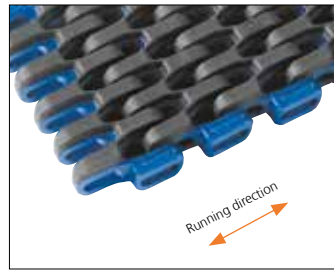

uni Flex SNB CI Rubber Top R2.3
Surface Opening: 47%

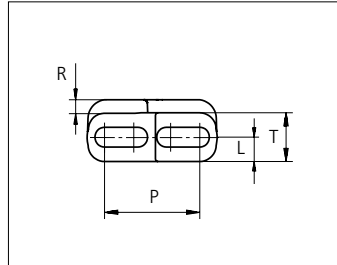
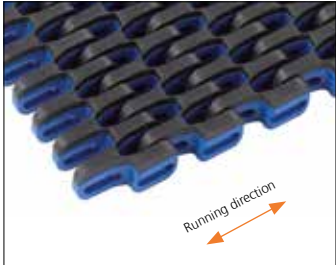

uni Flex SNB C Rubber Top R2.3
Surface Opening: 47%

	mm	in		mm	in
P (Nominal)	25.4	1.00	R	3.0	0.12
L	6.5	0.26	T	13.0	0.51

Indent uni Flex SNB CR Rubber Top R1.6 is 26.5 mm (1.04 in). uni Flex SNB CI Rubber Top R2.3 is 7.0 mm (0.28 in). uni Flex SNB C Rubber Top R2.3 is available without indent.

Type	Belt materials and colors	Pin materials and colors
uni Flex SNB CR R1.6 uni Flex SNB C R2.3 uni Flex SNB L R2.3*	POM-D B W PP B W PA6.6 B W	PBT LG
uni Flex SNB C R2.3	POM-D B W	
uni Flex SNB W uni Flex SNB WO	PA6.6 B W	SS304
uni Flex SNB WT	PA6.6 B W	SS304 PBT LG
uni Flex SNB CR Rubber Top R1.6 uni Flex SNB CI Rubber Top R2.3 uni Flex SNB CI Rubber Top R2.3	PP B W + 03 K PP B W + 03 N	PBT LG

Standard materials and colors

Lockingplates PP **W B**

Wearpart and O-Tab PA6.6 **W B**

For high speed or load abrasive applications:

Wearpart and O-Tab POM-DK **N**

Non standard material and color: See uni Material and Color Overview.

Alternative pin materials: PA6.6 **B N**

uni Flex SNB CR R1.6

Belt width		Permissible tensile force (Belt/pin material)												Belt weight (Belt/pin material)						*Min No. drive sprocket per shaft	Number of wear strips (Min. No.)	
		POM-D/PBT				PP/PBT				PA6.6/PBT				POM-D /PBT		PP/PBT		PA6.6/PBT			**Carry (pcs)	**Return (pcs)
		Straight sections		Curve sections		Straight sections		Curve sections		Straight sections		Curve sections										
mm	in	N	lbf	N	lbf	N	lbf	N	lbf	N	lbf	N	lbf	kg/m	lb/ft	kg/m	lb/ft	kg/m	lb/ft			
153	6.0	4590	1032	600	135	2295	516	600	135	4590	1032	600	135	1.2	0.79	0.8	0.56	1.0	0.66	2	2	2
229	9.0	6870	1544	600	135	3435	772	600	135	6870	1544	600	135	1.8	1.19	1.2	0.83	1.5	0.98	2	2	2
305	12.0	9150	2057	600	135	4575	1028	600	135	9150	2057	600	135	2.3	1.58	1.6	1.11	2.0	1.31	3	3	2
381	15.0	11430	2569	600	135	5715	1285	600	135	11430	2569	600	135	2.9	1.97	2.1	1.38	2.4	1.64	3	3	2
457	18.0	13710	3082	600	135	6855	1541	600	135	13710	3082	600	135	3.5	2.36	2.5	1.66	2.9	1.97	5	4	2
534	21.0	16020	3601	600	135	8010	1801	600	135	16020	3601	600	135	4.1	2.76	2.9	1.94	3.4	2.30	5	4	2
610	24.0	18300	4114	600	135	9150	2057	600	135	18300	4114	600	135	4.7	3.16	3.3	2.21	3.9	2.62	5	5	3
686	27.0	20580	4626	600	135	10290	2313	600	135	20580	4626	600	135	5.3	3.55	3.7	2.49	4.4	2.95	5	5	3
762	30.0	22860	5139	600	135	11430	2569	600	135	22860	5139	600	135	5.9	3.94	4.1	2.77	4.9	3.28	7	6	3
838	33.0	25140	5651	600	135	12570	2826	600	135	25140	5651	600	135	6.5	4.34	4.5	3.04	5.4	3.60	7	6	3
914	36.0	27420	6164	600	135	13710	3082	600	135	27420	6164	600	135	7.0	4.73	4.9	3.32	5.8	3.93	7	7	4
990	39.0	29700	6677	600	135	14850	3338	600	135	29700	6677	600	135	7.6	5.12	5.3	3.59	6.3	4.26	7	7	4
1067	42.0	32010	7196	600	135	16005	3598	600	135	32010	7196	600	135	8.2	5.52	5.8	3.87	6.8	4.59	9	8	4
1143	45.0	34290	7708	600	135	17145	3854	600	135	34290	7708	600	135	8.8	5.91	6.2	4.15	7.3	4.92	9	8	4

Additional non-standard belt widths are available in steps of 12.7 mm (0.50 in).

General belt tolerance is +0/-0.4% at 23°C/73°F. For exact belt width contact Customer Service. Non standard belt width on request.

Flex SNB-CR locked with wearpart or O-tabs both sides are 6 mm wider than the dimensions in the table above.

*Max. Load per Drive Sprocket. Belt material: POM-D 1000 N (225 lbf), PP 850 N (191 lbf), PA6.6 1000 N (225 lbf).

**Max. Spacing between wear strips, Carry: 152 mm (6 in); Return: 304 mm (12 in).

uni Flex SNB C R2.3 / uni Flex SNB L R2.3

Belt width		Permissible tensile force (Belt/pin material)												Belt weight (Belt/pin material)						*Min No. drive sprocket per shaft	Number of wear strips (Min. No.)	
		POM-D/PBT				PP/PBT				PA6.6/PBT				PP/PBT		PA6.6/PBT		**Carry (pcs)	**Return (pcs)			
		Straight sections		Curve sections		Straight sections		Curve sections		Straight sections		Curve sections										
mm	in	N	lbf	N	lbf	N	lbf	N	lbf	N	lbf	N	lbf	kg/m	lb/ft	kg/m	lb/ft	kg/m	lb/ft			
76	3.0	2280	513	1000	225	1140	256	600	135	2280	513	1000	225	0.5	0.35	0.4	0.25	0.4	0.30	2	2	2
152	6.0	4561	1025	1000	225	2281	513	600	135	4561	1025	1000	225	1.0	0.71	0.7	0.49	0.9	0.59	2	2	2
228	9.0	6842	1538	1000	225	3421	769	600	135	6842	1538	1000	225	1.6	1.06	1.1	0.74	1.3	0.89	2	2	2
304	12.0	9124	2051	1000	225	4562	1025	600	135	9124	2051	1000	225	2.1	1.41	1.5	0.98	1.8	1.19	3	3	2
380	15.0	11405	2564	1000	225	5702	1282	600	135	11405	2564	1000	225	2.6	1.76	1.8	1.23	2.2	1.48	3	3	2
456	18.0	13686	3077	1000	225	6843	1538	600	135	13686	3077	1000	225	3.1	2.12	2.2	1.47	2.6	1.78	5	4	2
532	21.0	15967	3589	1000	225	7984	1795	600	135	15967	3589	1000	225	3.7	2.47	2.6	1.72	3.1	2.07	5	4	2
608	23.9	18248	4102	1000	225	9124	2051	600	135	18248	4102	1000	225	4.2	2.82	2.9	1.96	3.5	2.37	5	5	3
684	26.9	20530	4615	1000	225	10265	2308	600	135	20530	4615	1000	225	4.7	3.17	3.3	2.21	4.0	2.67	5	5	3
760	29.9	22811	5128	1000	225	11405	2564	600	135	22811	5128	1000	225	5.2	3.53	3.6	2.45	4.4	2.96	7	6	3
836	32.9	25092	5641	1000	225	12546	2820	600	135	25092	5641	1000	225	5.8	3.88	4.0	2.70	4.9	3.26	7	6	3
912	35.9	27373	6153	1000	225	13687	3077	600	135	27373	6153	1000	225	6.3	4.23	4.4	2.94	5.3	3.56	7	7	4
988	38.9	29654	6666	1000	225	14827	3333	600	135	29654	6666	1000	225	6.8	4.58	4.7	3.19	5.7	3.85	7	7	4

Additional standard belt widths are available in steps of 76.0 mm (2.99 in) Additional non-standard belt widths are available in steps of 12.7 mm (0.50 in)

1597	62.9	47910	10770	1000	225	23955	5385	600	135	47910	10770	1000	225	11.0	7.41	7.7	5.15	9.3	6.22	11	11	6
------	------	-------	-------	------	-----	-------	------	-----	-----	-------	-------	------	-----	------	------	-----	------	-----	------	----	----	---

Additional standard belt widths are available in steps of 76.0 mm (2.99 in) Additional non-standard belt widths are available in steps of 12.7 mm (0.50 in)

1977	77.8	59310	13333	1000	225	29655	6666	600	135	59310	13333	1000	225	13.6	9.17	9.5	6.38	11.5	7.71	15	14	7
------	------	-------	-------	------	-----	-------	------	-----	-----	-------	-------	------	-----	------	------	-----	------	------	------	----	----	---

General belt tolerance is +0/-0.4% at 23°C/73°F. For exact belt width contact Customer Service. Non standard belt width on request.

Flex SNB-L locked with wearpart or O-tabs both sides are 6 mm wider than the dimensions in the table above.

*Max. Load per Drive Sprocket. Belt material: POM-D 1000 N (225 lbf), PP 850 N (191 lbf), PA6.6 1000 N (225 lbf)

**Max. Spacing between wear strips, Carry: 152 mm (6 in); Return: 304 mm (12 in)

uni Flex SNB W R2.3 / uni Flex SNB WO R2.3

Belt width		Permissible tensile force (Belt/pin material)												Belt weight (Belt/pin material)						*Min No. drive sprocket per shaft	Number of wear strips (Min. No.)	
		POM-D/SS +Reinforcement links				POM-D/SS +Reinforcement links				POM-D/SS +Reinforcement links				SS+ Reinforcement links		SS+ Reinforcement links		SS+ Reinforcement links			**Carry (pcs)	**Return (pcs)
		Straight sections		Curve sections		Straight sections		Curve sections		Straight sections		Curve sections		kg/m lb/ft		kg/m lb/ft		kg/m lb/ft				
mm	in	N	lbf	N	lbf	N	lbf	N	lbf	N	lbf	N	lbf	kg/m	lb/ft	kg/m	lb/ft	kg/m	lb/ft			
82	3.2	2460	553	3300	742	1230	277	3300	742	2460	553	3300	742	1.0	0.67	0.8	0.55	0.9	0.61	2	2	2
158	6.2	4741	1066	3300	742	2371	533	3300	742	4741	1066	3300	742	1.9	1.29	1.6	1.06	1.7	1.17	2	2	2
234	9.2	7022	1579	3300	742	3511	789	3300	742	7022	1579	3300	742	2.8	1.90	2.3	1.57	2.6	1.73	2	2	2
310	12.2	9304	2091	3300	742	4652	1046	3300	742	9304	2091	3300	742	3.8	2.52	3.1	2.08	3.4	2.29	3	3	2
386	15.2	11585	2604	3300	742	5792	1302	3300	742	11585	2604	3300	742	4.7	3.14	3.9	2.60	4.2	2.85	3	3	2
462	18.2	13866	3117	3300	742	6933	1559	3300	742	13866	3117	3300	742	5.6	3.76	4.6	3.11	5.1	3.42	5	4	2
538	21.2	16147	3630	3300	742	8074	1815	3300	742	16147	3630	3300	742	6.5	4.38	5.4	3.62	5.9	3.98	5	4	2
614	24.2	18428	4143	3300	742	9214	2071	3300	742	18428	4143	3300	742	7.4	5.00	6.1	4.13	6.8	4.54	5	5	3
690	27.2	20710	4656	3300	742	10355	2328	3300	742	20710	4656	3300	742	8.4	5.61	6.9	4.64	7.6	5.10	5	5	3
766	30.2	22991	5168	3300	742	11495	2584	3300	742	22991	5168	3300	742	9.3	6.23	7.7	5.15	8.4	5.67	7	6	3
842	33.2	25272	5681	3300	742	12636	2841	3300	742	25272	5681	3300	742	10.2	6.85	8.4	5.66	9.3	6.23	7	6	3
918	36.2	27553	6194	3300	742	13777	3097	3300	742	27553	6194	3300	742	11.1	7.47	9.2	6.17	10.1	6.79	7	7	4
994	39.2	29834	6707	3300	742	14917	3353	3300	742	29834	6707	3300	742	12.0	8.09	9.9	6.68	10.9	7.35	7	7	4

Additional standard belt widths are available in steps of 76.0 mm (2.99 in) Additional non-standard belt widths are available in steps of 12.7 mm (0.50 in)

1603	63.1	48090	10811	3300	742	24045	5405	3300	742	48090	10811	3300	742	19.4	13.04	16.0	10.77	17.6	11.85	11	11	6
------	------	-------	-------	------	-----	-------	------	------	-----	-------	-------	------	-----	------	-------	------	-------	------	-------	----	----	---

Additional standard belt widths are available in steps of 76.0 mm (2.99 in) Additional non-standard belt widths are available in steps of 12.7 mm (0.50 in)

1983	78.1	59490	13373	3300	742	29745	6687	3300	742	59490	13373	3300	742	24.0	16.13	19.8	13.33	21.8	14.66	15	14	7
------	------	-------	-------	------	-----	-------	------	------	-----	-------	-------	------	-----	------	-------	------	-------	------	-------	----	----	---

General belt tolerance is +0/-0.4% at 23°C/73°F. For exact belt width contact Customer Service. Non standard belt width on request.

Outer modules are always in PA6.6 on belts wider than 234 mm (9.21 in).

Belts up to 234 mm (9.21 in) in width is only available in PA6.6.

*Max. Load per Drive Sprocket. Belt material: POM-D 1000 N (225 lbf), PP 850 N (191 lbf), PA6.6 1000 N (225 lbf).

**Max. Spacing between wear strips, Carry: 152 mm (6 in); Return: 304 mm (12 in).

uni Flex SNB WT R2.3 – PBT pins

Belt width		Permissible tensile force (Belt/pin material)												Belt weight (Belt/pin material)						*Min No. drive sprocket per shaft	Number of wear strips (Min. No.)	
		POM-D/PBT				PP/PBT				PA6.6/PBT				POM-D/PBT		PP/PBT		PA6.6/PBT			**Carry (pcs)	**Return (pcs)
		Straight sections		Curve sections		Straight sections		Curve sections		Straight sections		Curve sections		kg/m lb/ft		kg/m lb/ft		kg/m lb/ft				
mm	in	N	lbf	N	lbf	N	lbf	N	lbf	N	lbf	N	lbf	kg/m	lb/ft	kg/m	lb/ft	kg/m	lb/ft			
82	3.2	2460	553	1000	225	1230	277	1000	225	2460	553	1000	225	0.6	0.38	0.4	0.26	0.5	0.32	2	2	2
158	6.2	4741	1066	1000	225	2371	533	1000	225	4741	1066	1000	225	1.1	0.73	0.8	0.51	0.9	0.62	2	2	2
234	9.2	7022	1579	1000	225	3511	789	1000	225	7022	1579	1000	225	1.6	1.09	1.1	0.76	1.4	0.91	2	2	2
310	12.2	9304	2091	1000	225	4652	1046	1000	225	9304	2091	1000	225	2.1	1.44	1.5	1.00	1.8	1.21	3	3	2
386	15.2	11585	2604	1000	225	5792	1302	1000	225	11585	2604	1000	225	2.7	1.79	1.9	1.25	2.2	1.51	3	3	2
462	18.2	13866	3117	1000	225	6933	1559	1000	225	13866	3117	1000	225	3.2	2.14	2.2	1.49	2.7	1.80	5	4	2
538	21.2	16147	3630	1000	225	8074	1815	1000	225	16147	3630	1000	225	3.7	2.50	2.6	1.74	3.1	2.10	5	4	2
614	24.2	18428	4143	1000	225	9214	2071	1000	225	18428	4143	1000	225	4.2	2.85	2.9	1.98	3.6	2.39	5	5	3
690	27.2	20710	4656	1000	225	10355	2328	1000	225	20710	4656	1000	225	4.8	3.20	3.3	2.23	4.0	2.69	5	5	3
766	30.2	22991	5168	1000	225	11495	2584	1000	225	22991	5168	1000	225	5.3	3.55	3.7	2.47	4.4	2.99	7	6	3
842	33.2	25272	5681	1000	225	12636	2841	1000	225	25272	5681	1000	225	5.8	3.91	4.0	2.72	4.9	3.28	7	6	3
918	36.2	27553	6194	1000	225	13777	3097	1000	225	27553	6194	1000	225	6.3	4.26	4.4	2.96	5.3	3.58	7	7	4
994	39.2	29834	6707	1000	225	14917	3353	1000	225	29834	6707	1000	225	6.9	4.61	4.8	3.21	5.8	3.88	7	7	4

Additional standard belt widths are available in steps of 76.0 mm (2.99 in) Additional non-standard belt widths are available in steps of 12.7 mm (0.50 in).

1603	63.1	48090	10811	1000	225	24045	5405	1000	225	48090	10811	1000	225	11.1	7.43	7.7	5.17	9.3	6.25	11	11	6
------	------	-------	-------	------	-----	-------	------	------	-----	-------	-------	------	-----	------	------	-----	------	-----	------	----	----	---

Additional standard belt widths are available in steps of 76.0 mm (2.99 in) Additional non-standard belt widths are available in steps of 12.7 mm (0.50 in).

1983	78.1	59490	13373	1000	225	29745	6687	1000	225	59490	13373	1000	225	13.7	9.20	9.5	6.40	11.5	7.73	15	14	7
------	------	-------	-------	------	-----	-------	------	------	-----	-------	-------	------	-----	------	------	-----	------	------	------	----	----	---

General belt tolerance is +0/-0.4% at 23°C/73°F. For exact belt width contact Customer Service. Non standard belt width on request.

Outer modules are always in PA6.6 on belts wider than 234 mm (9.21 in).

Belts up to 234 mm (9.21 in) in width is only available in PA6.6.

*Max. Load per Drive Sprocket. Belt material: POM-D 1000 N (225 lbf), PP 850 N (191 lbf), PA6.6 1000 N (225 lbf).

**Max. Spacing between wear strips, Carry: 152 mm (6 in); Return: 304 mm (12 in).

uni Flex SNB WT R2.3 – SS pins

Belt width		Permissible tensile force (Belt/pin material)												Belt weight (Belt/pin material)						*Min No. drive sprocket per shaft	Number of wear strips (Min. No.)	
		POM-D/SS +Reinforcement links				PP/SS +Reinforcement links				PA6.6/SS +Reinforcement links				SS+ Rein- forcement links		SS+ Rein- forcement links		SS+ Rein- forcement links			**Carry (pcs)	**Return (pcs)
		Straight sections		Curve sections		Straight sections		Curve sections		Straight sections		Curve sections		kg/m	lb/ft	kg/m	lb/ft	kg/m	lb/ft			
mm	in	N	lbf	N	lbf	N	lbf	N	lbf	N	lbf	N	lbf	kg/m	lb/ft	kg/m	lb/ft	kg/m	lb/ft			
82	3.2	2460	553	3300	742	1230	277	3300	742	2460	553	3300	742	1.0	0.67	0.8	0.55	0.9	0.61	2	2	2
158	6.2	4741	1066	3300	742	2371	533	3300	742	4741	1066	3300	742	1.9	1.29	1.6	1.06	1.7	1.17	2	2	2
234	9.2	7022	1579	3300	742	3511	789	3300	742	7022	1579	3300	742	2.8	1.90	2.3	1.57	2.6	1.73	2	2	2
310	12.2	9304	2091	3300	742	4652	1046	3300	742	9304	2091	3300	742	3.8	2.52	3.1	2.08	3.4	2.29	3	3	2
386	15.2	11585	2604	3300	742	5792	1302	3300	742	11585	2604	3300	742	4.7	3.14	3.9	2.60	4.2	2.85	3	3	2
462	18.2	13866	3117	3300	742	6933	1559	3300	742	13866	3117	3300	742	5.6	3.76	4.6	3.11	5.1	3.42	5	4	2
538	21.2	16147	3630	3300	742	8074	1815	3300	742	16147	3630	3300	742	6.5	4.38	5.4	3.62	5.9	3.98	5	4	2
614	24.2	18428	4143	3300	742	9214	2071	3300	742	18428	4143	3300	742	7.4	5.00	6.1	4.13	6.8	4.54	5	5	3
690	27.2	20710	4656	3300	742	10355	2328	3300	742	20710	4656	3300	742	8.4	5.61	6.9	4.64	7.6	5.10	5	5	3
766	30.2	22991	5168	3300	742	11495	2584	3300	742	22991	5168	3300	742	9.3	6.23	7.7	5.15	8.4	5.67	7	6	3
842	33.2	25272	5681	3300	742	12636	2841	3300	742	25272	5681	3300	742	10.2	6.85	8.4	5.66	9.3	6.23	7	6	3
918	36.2	27553	6194	3300	742	13777	3097	3300	742	27553	6194	3300	742	11.1	7.47	9.2	6.17	10.1	6.79	7	7	4
994	39.2	29834	6707	3300	742	14917	3353	3300	742	29834	6707	3300	742	12.0	8.09	9.9	6.68	10.9	7.35	7	7	4

Additional standard belt widths are available in steps of 76.0 mm (2.99 in) Additional non-standard belt widths are available in steps of 12.7 mm (0.50 in).

1603	63.1	48090	10811	3300	742	24045	5405	3300	742	48090	10811	3300	742	19.4	13.04	16.0	10.77	17.6	11.85	11	11	6
------	------	-------	-------	------	-----	-------	------	------	-----	-------	-------	------	-----	------	-------	------	-------	------	-------	----	----	---

Additional standard belt widths are available in steps of 76.0 mm (2.99 in) Additional non-standard belt widths are available in steps of 12.7 mm (0.50 in).

1983	78.1	59490	13373	3300	742	29745	6687	3300	742	59490	13373	3300	742	24.0	16.13	19.8	13.33	21.8	14.66	15	14	7
------	------	-------	-------	------	-----	-------	------	------	-----	-------	-------	------	-----	------	-------	------	-------	------	-------	----	----	---

General belt tolerance is +0/-0.4% at 23°C/73°F. For exact belt width contact Customer Service. Non standard belt width on request.

Outer modules are always in PA6.6 on belts wider than 234 mm (9.21 in).

Belts up to 234 mm (9.21 in) in width is only available in PA6.6.

*Max. Load per Drive Sprocket. Belt material: POM-D 1000 N (225 lbf), PP 850 N (191 lbf), PA6.6 1000 N (225 lbf).

**Max. Spacing between wear strips, Carry: 152 mm (6 in); Return: 304 mm (12 in).

Belt Tracking and Control Systems

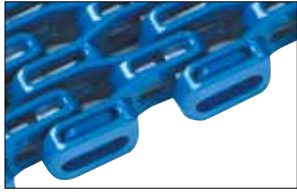

uni Flex SNB L R2.3
Standard

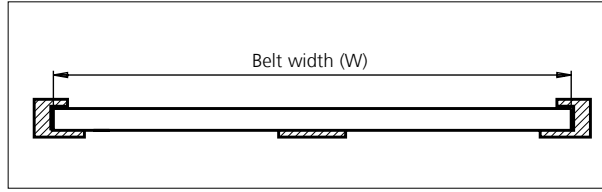

Basic belt types can be combined with the belt tracking and control systems below to enhance performance. Basic belt types can be combined with the belt tracking and control systems below to enhance performance.



Wearpart

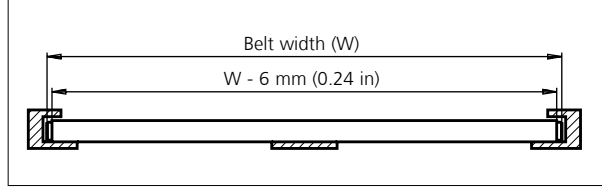

Wearpart system made of heat and wear resistant nylon to reduce the friction between belt edge and wearstrip. Only this part needs to be replaced when it has been worn out, not the entire belt.



O-Tab

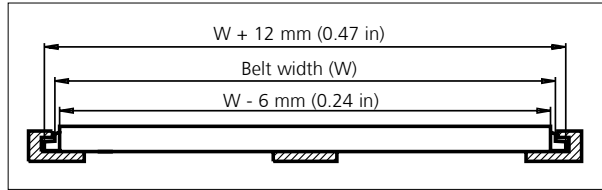

Outer edge tab system made of heat and wear resistant nylon to reduce the friction between belt edge and wearstrip. Using a slotted wear-strip, the O-Tab will track the belt and allow the conveyed products to be wider than the belt.
Height of O-Tab: 6.4 mm (0.25 in)
Height of slot: 8.0 mm (0.31 in)



I-Tab

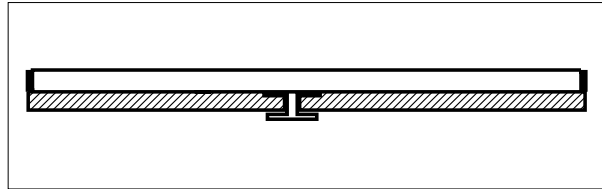

Intermediate tabs (I-Tab) are placed on the bottom side of the belt to hold it down on incline conveyors. The intermediate tabs will fit anywhere across the belt bottom and at pitch multiples of 12.7 mm (0.50 in).



S-Tab

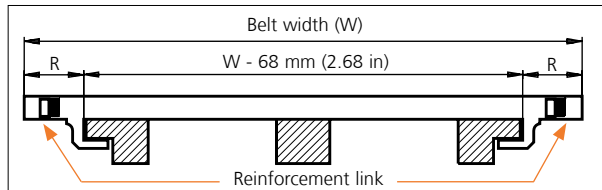

Side tab (S-Tab) for holding the belt down. Normally used for wide belts. With S-Tabs, Ammerral Beltech modular A/S recommend that the radial forces in the curve are transferred by the inside edge of the belt – similar to uni Flex SNB L and uni Flex SNB W.
R = 34.0 mm (1.34 in).

Type	Belt tracking and control combination			
	Wearpart	O-Tab	S-Tab	I-Tab
uni Flex SNB L R2.3	+	+	-	+
uni Flex SNB CR R1.6	+	+	-	-
uni Flex SNB C R2.3	✓	-	-	+
uni Flex SNB W R2.3	-	-	✓	+
uni Flex SNB WO R2.3	-	✓	-	+

When using S-Tabs, please verify sufficient clearance to the shaft. Max. shaft diameter = Sprocket pitch diameter - 50.8 mm (2.00 in).

When using square shafts, please verify that the diagonal does not exceed max. diameter.

Example: Sprocket z = 10: Max. shaft diameter 82.2 - 50.8 = \varnothing 31 mm (3.24 - 2.00 = \varnothing 1.2 in).

✓ *Standard* + *Optional*

- *Unavailable*

Accessories

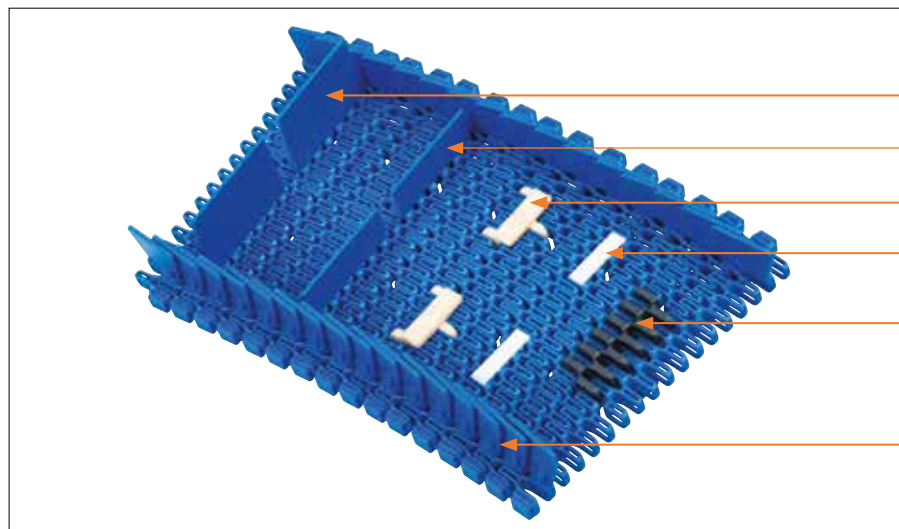

- Click on Flight 50.8 mm (2.00 in)
- Click on Flight 25.4 mm (1.00 in)
- Rubber Support: Made-To-Order
- Click on Flight Low: Made-To-Order
- Rubber Top
- Side Guard

Accessories

Side Guard / Standard

Type	Belt material & color	Height	
		mm	in
Side Guard	PP-I B W	30.0	1.18

Accessories

Flight / Standard

Type	Belt material & color	Link size	Height		Width	
			mm	in	mm	in
Flat	PA6.6 B W	K300	25.4	1.00	75.9	2.99
	PP B W		50.8	2.00	75.9	2.99

Support / MTO

Type	Support material & color	H		Width		Length	
		mm	in	mm	in	mm	in
Rubber Support	01 N	4.0	0.16	43.0	1.69	14.0	0.55
Click on Flight Low	POM-D W	4.0	0.16	42.0	1.65	10.5	0.41

Accessories

Minimum Indents (I)

Type	Rubber Top				Side Guard				Click on Flights without Side Guard				Click on Flights with Side Guard			
	Left		Right		Left		Right		Left		Right		Left		Right	
	mm	in	mm	in	mm	in	mm	in	mm	in	mm	in	mm	in	mm	in
uni Flex SNB CR R1.6	26.5	1.04	26.5	1.04	-	-	-	-	-	-	-	-	-	-	-	-
uni Flex SNB L R2.3	-	-	-	-	23.0	0.91	17.0	0.67	10.0	0.39	16.0	0.63	26.0	1.02	32.0	1.26
uni Flex SNB C R2.3	6.5	0.26	6.5	0.26	-	-	-	-	-	-	-	-	-	-	-	-
uni Flex SNB W R2.3	75.9	2.99	75.9	2.99	38.0	1.50	32.0	1.26	38.0	1.50	32.0	1.26	54.0	2.13	48.0	1.89
uni Flex SNB WO R2.3	75.9	2.99	75.9	2.99	38.0	1.50	32.0	1.26	38.0	1.50	32.0	1.26	54.0	2.13	48.0	1.89
uni Flex SNB WT R2.3*	75.9	2.99	75.9	2.99	63.0	2.48	58.0	2.28	38.0	1.50	32.0	1.26	79.0	3.11	74.0	2.91
uni Flex SNB WT R2.3**	75.9	2.99	75.9	2.99	63.0	2.48	58.0	2.28	51.0	2.01	45.0	1.77	79.0	3.11	74.0	2.91

* Even distance between Click on Flight rows

** Odd distance between Click on Flight rows

Made-To-Order Selection

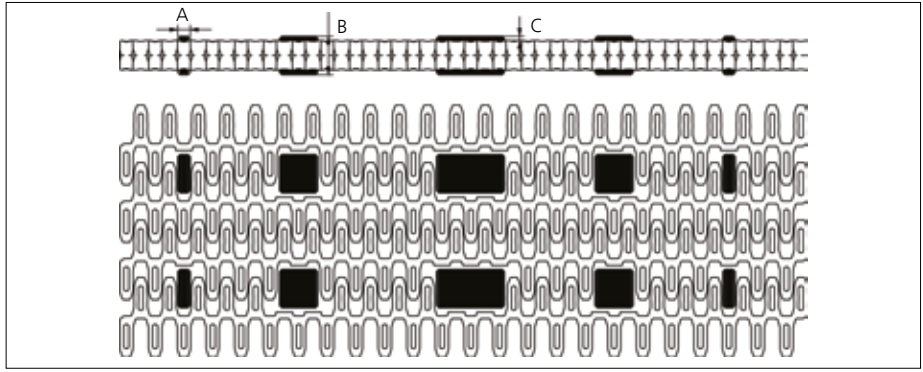
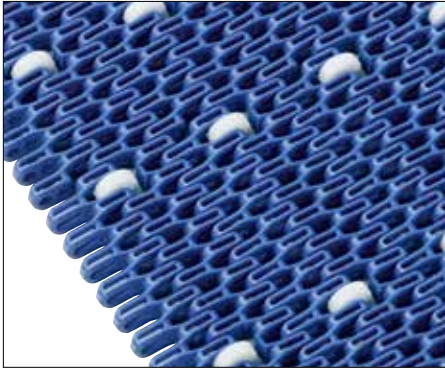

uni Flex SNB with Rollers
 ø17 x 5.5 mm (ø0.67 x 0.22 in)

Made-To-Order Materials: POM-D, PP, PA6.6 and Roller Material POM-D.
 Non standard Roller material and color: See uni Material and Color view.

Type	Roller material & color	A		B		C	
		mm	in	mm	in	mm	in
Plastic	POM-D W	5.5	0.22	17.0	0.67	2.0	0.08
		17.0	0.67				
		30.0	1.18				

Sprocket

No. of teeth	Pilot Bore	Bore size												Overall diameter	Pitch diameter		Hub diameter		Dimension A		Dimension B		Single row/Two way	Double row/Two way	Molded	Machined	
		mm	in	0.75	0.79	0.98	1.00	1.18	1.25	1.50	1.57	2.36	2.50		3.54	mm	in	mm	in	mm	in	mm					in
		19.1	20.0	25.0	25.4	30.0	31.8	38.1	40.0	60.0	63.5	90.0															
Z09	x			■	●	●	●							73.8	2.91	74.3	2.93	56.8	2.24	28.4	1.12	43.5	1.71	x		x	
Z10	x			■	●	●	●		●					82.2	3.24	82.2	3.24	65.2	2.57	32.6	1.28	47.5	1.87	x		x	
Z12	x				●	●	●	■	●		●			98.8	3.89	98.1	3.86	70.0	2.76	40.9	1.61	55.5	2.19	x		x	
Z15	x				●	●	●	■	●		●			123.5	4.86	122.2	4.81	70.0	2.76	53.2	2.09	67.5	2.66	x		x	
Z18	x					●	●	■	●		●			148.1	5.83	146.3	5.76	70.0	2.76	65.5	2.58	79.6	3.13	x		x	
Z19	x						●	●	■		●			156.2	6.15	154.3	6.07	70.0	2.76	69.6	2.74	83.6	3.29	x		x	

■ Molded sprocket

● Molded sprocket

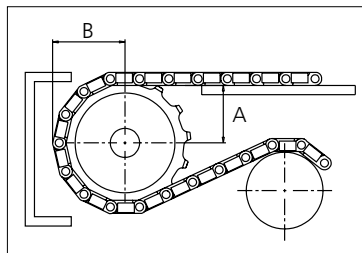

Non standard material and color: See uni Material and Color Overview.

Other sprocket sizes are available upon request.

Two-part sprocket are available upon request.

Other bore sizes are available upon request.

uni Retainer Rings: See uni Retainer Ring data sheet.

Width of tooth = 4.0 mm (0.16 in).

Width of sprocket = 25.0 mm (0.98 in).

Max. load per sprocket shown does not take bore size into account.

Please also ensure that sufficient size shaft is chosen for corresponding load.

For correct sprocket position: See uni Assembly Instructions for uni Flex ASB.

For more detailed sprocket information, contact Customer Service.



Conveyor Belts



Seamless Belts



Modular Belts



Timing Belts



Transmission Belts



Fabrication & service

Expert advice, quality solutions and local service for all your belting needs
www.ammeraalbeltech.com

Ammeraal Beltech Modular A/S
 Hjulmagervej 21
 DK-7100 Vejle

T +45 7572 3100
 F +45 7572 3348
 admin@unichains.com
 www.unichains.com

This information is subject to alteration due to continuous development. Ammeraal Beltech will not be held liable for the incorrect use of the above stated information. This information replaces previous information. All activities performed and services rendered by Ammeraal Beltech are subject to general terms and conditions of sale and delivery, as applied by its operating companies.



Plastic Modular Belt

Series uni Flex SNB

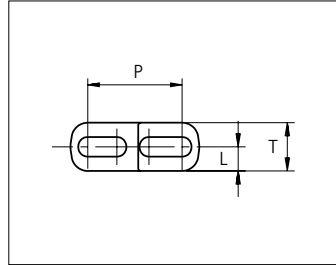
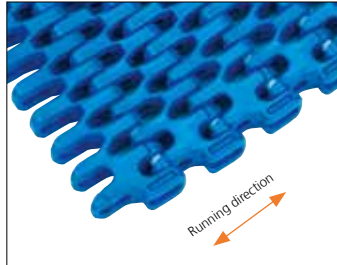

Sideflexing belt
 Nominal pitch: 25.4 mm (1.00 in)
 Surface type: Flat
 Surface opening: 47%/55%
 Backflex radius: 25.0 mm (0.98 in)
 Pin diameter: 5.0 mm (0.20 in)
 Min. inside radius: R1.6 x belt width, R2.3 x belt width

uni Flex SNB CR R1.6
 Surface Opening: 47%

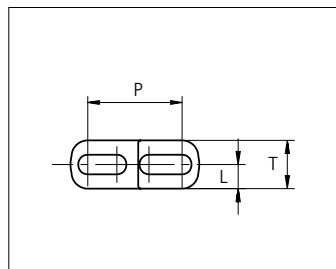
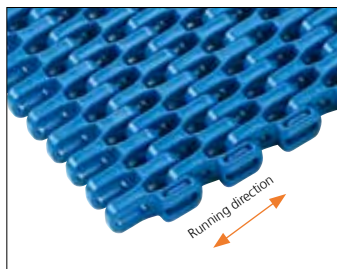

uni Flex SNB C R2.3
 Surface Opening: 47%

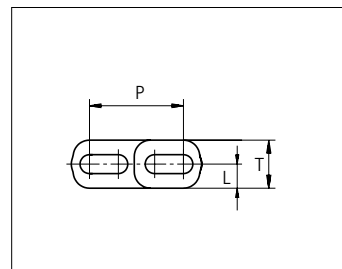
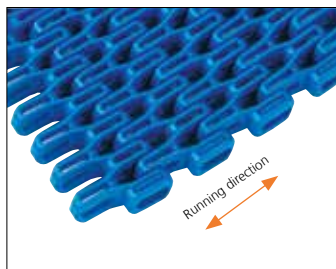

uni Flex SNB L R2.3
 Surface Opening: 55%

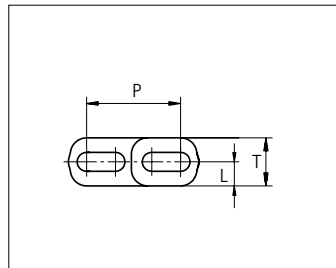
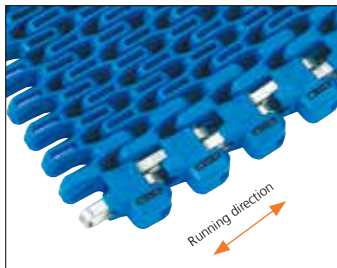

uni Flex SNB W R2.3
 Surface Opening: 55%

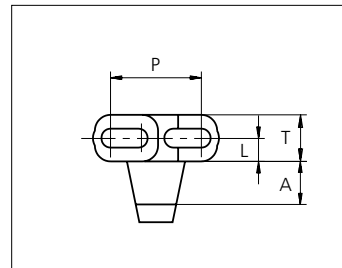
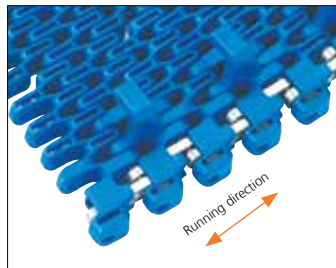

uni Flex SNB WT R2.3
 Surface Opening: 55%

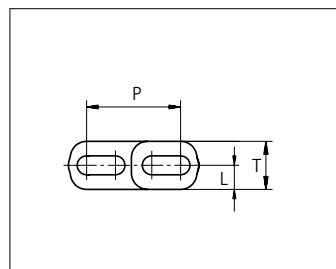
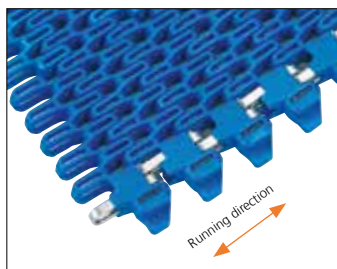

uni Flex SNB WO R2.3
 Surface Opening: 55%

	mm	in		mm	in
P (Nominal)	25.4	1.00	L	6.5	0.26
A	12.0	0.47	T	13.0	0.51

STANDARD

SIDE FLEXING

PITCH 25.4 MM/1.00 IN



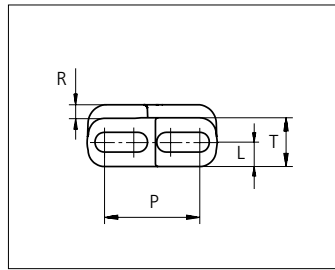
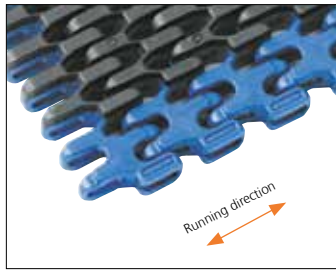

uni Flex SNB CR Rubber Top R1.6
Surface Opening: 47%

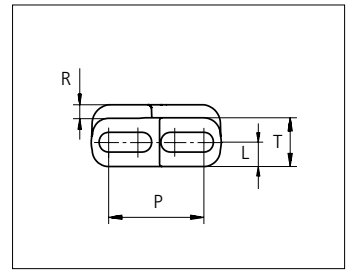
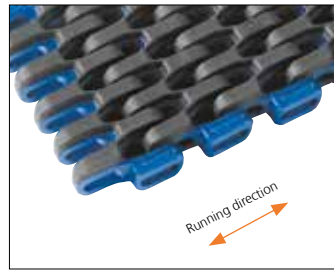

uni Flex SNB CI Rubber Top R2.3
Surface Opening: 47%

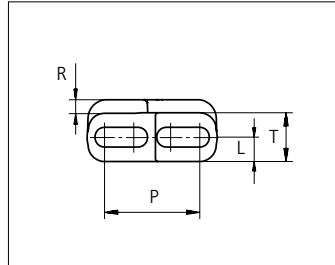
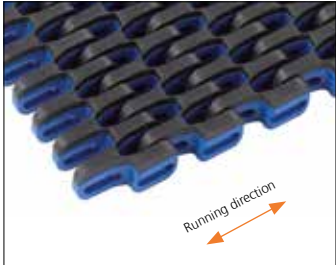

uni Flex SNB C Rubber Top R2.3
Surface Opening: 47%

	mm	in		mm	in
P (Nominal)	25.4	1.00	R	3.0	0.12
L	6.5	0.26	T	13.0	0.51

Indent uni Flex SNB CR Rubber Top R1.6 is 26.5 mm (1.04 in). uni Flex SNB CI Rubber Top R2.3 is 7.0 mm (0.28 in). uni Flex SNB C Rubber Top R2.3 is available without indent.

Type	Belt materials and colors	Pin materials and colors
uni Flex SNB CR R1.6 uni Flex SNB C R2.3 uni Flex SNB L R2.3*	POM-D B W PP B W PA6.6 B W	PBT LG
uni Flex SNB C R2.3	POM-D B W	
uni Flex SNB W uni Flex SNB WO	PA6.6 B W	SS304
uni Flex SNB WT	PA6.6 B W	SS304 PBT LG
uni Flex SNB CR Rubber Top R1.6 uni Flex SNB CI Rubber Top R2.3 uni Flex SNB CI Rubber Top R2.3	PP B W + 03 K PP B W + 03 N	PBT LG

Standard materials and colors

Lockingplates PP **W** **B**

Wearpart and O-Tab PA6.6 **W** **B**

For high speed or load abrasive applications:

Wearpart and O-Tab POM-DK **N**

Non standard material and color: See uni Material and Color Overview.

Alternative pin materials: PA6.6 **B** **N**

uni Flex SNB CR R1.6

Belt width		Permissible tensile force (Belt/pin material)												Belt weight (Belt/pin material)						*Min No. drive sprocket per shaft	Number of wear strips (Min. No.)	
		POM-D/PBT				PP/PBT				PA6.6/PBT				POM-D /PBT		PP/PBT		PA6.6/PBT			**Carry (pcs)	**Return (pcs)
		Straight sections		Curve sections		Straight sections		Curve sections		Straight sections		Curve sections										
mm	in	N	lbf	N	lbf	N	lbf	N	lbf	N	lbf	N	lbf	kg/m	lb/ft	kg/m	lb/ft	kg/m	lb/ft			
153	6.0	4590	1032	600	135	2295	516	600	135	4590	1032	600	135	1.2	0.79	0.8	0.56	1.0	0.66	2	2	2
229	9.0	6870	1544	600	135	3435	772	600	135	6870	1544	600	135	1.8	1.19	1.2	0.83	1.5	0.98	2	2	2
305	12.0	9150	2057	600	135	4575	1028	600	135	9150	2057	600	135	2.3	1.58	1.6	1.11	2.0	1.31	3	3	2
381	15.0	11430	2569	600	135	5715	1285	600	135	11430	2569	600	135	2.9	1.97	2.1	1.38	2.4	1.64	3	3	2
457	18.0	13710	3082	600	135	6855	1541	600	135	13710	3082	600	135	3.5	2.36	2.5	1.66	2.9	1.97	5	4	2
534	21.0	16020	3601	600	135	8010	1801	600	135	16020	3601	600	135	4.1	2.76	2.9	1.94	3.4	2.30	5	4	2
610	24.0	18300	4114	600	135	9150	2057	600	135	18300	4114	600	135	4.7	3.16	3.3	2.21	3.9	2.62	5	5	3
686	27.0	20580	4626	600	135	10290	2313	600	135	20580	4626	600	135	5.3	3.55	3.7	2.49	4.4	2.95	5	5	3
762	30.0	22860	5139	600	135	11430	2569	600	135	22860	5139	600	135	5.9	3.94	4.1	2.77	4.9	3.28	7	6	3
838	33.0	25140	5651	600	135	12570	2826	600	135	25140	5651	600	135	6.5	4.34	4.5	3.04	5.4	3.60	7	6	3
914	36.0	27420	6164	600	135	13710	3082	600	135	27420	6164	600	135	7.0	4.73	4.9	3.32	5.8	3.93	7	7	4
990	39.0	29700	6677	600	135	14850	3338	600	135	29700	6677	600	135	7.6	5.12	5.3	3.59	6.3	4.26	7	7	4
1067	42.0	32010	7196	600	135	16005	3598	600	135	32010	7196	600	135	8.2	5.52	5.8	3.87	6.8	4.59	9	8	4
1143	45.0	34290	7708	600	135	17145	3854	600	135	34290	7708	600	135	8.8	5.91	6.2	4.15	7.3	4.92	9	8	4

Additional non-standard belt widths are available in steps of 12.7 mm (0.50 in).

General belt tolerance is +0/-0.4% at 23°C/73°F. For exact belt width contact Customer Service. Non standard belt width on request.

Flex SNB-CR locked with wearpart or O-tabs both sides are 6 mm wider than the dimensions in the table above.

*Max. Load per Drive Sprocket. Belt material: POM-D 1000 N (225 lbf), PP 850 N (191 lbf), PA6.6 1000 N (225 lbf).

**Max. Spacing between wear strips, Carry: 152 mm (6 in); Return: 304 mm (12 in).

uni Flex SNB C R2.3 / uni Flex SNB L R2.3

Belt width		Permissible tensile force (Belt/pin material)												Belt weight (Belt/pin material)						*Min No. drive sprocket per shaft	Number of wear strips (Min. No.)	
		POM-D/PBT				PP/PBT				PA6.6/PBT				PP/PBT		PA6.6/PBT		**Carry (pcs)	**Return (pcs)			
		Straight sections		Curve sections		Straight sections		Curve sections		Straight sections		Curve sections										
mm	in	N	lbf	N	lbf	N	lbf	N	lbf	N	lbf	N	lbf	kg/m	lb/ft	kg/m	lb/ft	kg/m	lb/ft			
76	3.0	2280	513	1000	225	1140	256	600	135	2280	513	1000	225	0.5	0.35	0.4	0.25	0.4	0.30	2	2	2
152	6.0	4561	1025	1000	225	2281	513	600	135	4561	1025	1000	225	1.0	0.71	0.7	0.49	0.9	0.59	2	2	2
228	9.0	6842	1538	1000	225	3421	769	600	135	6842	1538	1000	225	1.6	1.06	1.1	0.74	1.3	0.89	2	2	2
304	12.0	9124	2051	1000	225	4562	1025	600	135	9124	2051	1000	225	2.1	1.41	1.5	0.98	1.8	1.19	3	3	2
380	15.0	11405	2564	1000	225	5702	1282	600	135	11405	2564	1000	225	2.6	1.76	1.8	1.23	2.2	1.48	3	3	2
456	18.0	13686	3077	1000	225	6843	1538	600	135	13686	3077	1000	225	3.1	2.12	2.2	1.47	2.6	1.78	5	4	2
532	21.0	15967	3589	1000	225	7984	1795	600	135	15967	3589	1000	225	3.7	2.47	2.6	1.72	3.1	2.07	5	4	2
608	23.9	18248	4102	1000	225	9124	2051	600	135	18248	4102	1000	225	4.2	2.82	2.9	1.96	3.5	2.37	5	5	3
684	26.9	20530	4615	1000	225	10265	2308	600	135	20530	4615	1000	225	4.7	3.17	3.3	2.21	4.0	2.67	5	5	3
760	29.9	22811	5128	1000	225	11405	2564	600	135	22811	5128	1000	225	5.2	3.53	3.6	2.45	4.4	2.96	7	6	3
836	32.9	25092	5641	1000	225	12546	2820	600	135	25092	5641	1000	225	5.8	3.88	4.0	2.70	4.9	3.26	7	6	3
912	35.9	27373	6153	1000	225	13687	3077	600	135	27373	6153	1000	225	6.3	4.23	4.4	2.94	5.3	3.56	7	7	4
988	38.9	29654	6666	1000	225	14827	3333	600	135	29654	6666	1000	225	6.8	4.58	4.7	3.19	5.7	3.85	7	7	4

Additional standard belt widths are available in steps of 76.0 mm (2.99 in) Additional non-standard belt widths are available in steps of 12.7 mm (0.50 in)

1597	62.9	47910	10770	1000	225	23955	5385	600	135	47910	10770	1000	225	11.0	7.41	7.7	5.15	9.3	6.22	11	11	6
------	------	-------	-------	------	-----	-------	------	-----	-----	-------	-------	------	-----	------	------	-----	------	-----	------	----	----	---

Additional standard belt widths are available in steps of 76.0 mm (2.99 in) Additional non-standard belt widths are available in steps of 12.7 mm (0.50 in)

1977	77.8	59310	13333	1000	225	29655	6666	600	135	59310	13333	1000	225	13.6	9.17	9.5	6.38	11.5	7.71	15	14	7
------	------	-------	-------	------	-----	-------	------	-----	-----	-------	-------	------	-----	------	------	-----	------	------	------	----	----	---

General belt tolerance is +0/-0.4% at 23°C/73°F. For exact belt width contact Customer Service. Non standard belt width on request.

Flex SNB-L locked with wearpart or O-tabs both sides are 6 mm wider than the dimensions in the table above.

*Max. Load per Drive Sprocket. Belt material: POM-D 1000 N (225 lbf), PP 850 N (191 lbf), PA6.6 1000 N (225 lbf)

**Max. Spacing between wear strips, Carry: 152 mm (6 in); Return: 304 mm (12 in)

uni Flex SNB W R2.3 / uni Flex SNB WO R2.3

Belt width		Permissible tensile force (Belt/pin material)												Belt weight (Belt/pin material)						*Min No. drive sprocket per shaft	Number of wear strips (Min. No.)	
		POM-D/SS +Reinforcement links				POM-D/SS +Reinforcement links				POM-D/SS +Reinforcement links				SS+ Reinforcement links		SS+ Reinforcement links		SS+ Reinforcement links			**Carry (pcs)	**Return (pcs)
		Straight sections		Curve sections		Straight sections		Curve sections		Straight sections		Curve sections		kg/m lb/ft		kg/m lb/ft		kg/m lb/ft				
mm	in	N	lbf	N	lbf	N	lbf	N	lbf	N	lbf	N	lbf	kg/m	lb/ft	kg/m	lb/ft	kg/m	lb/ft			
82	3.2	2460	553	3300	742	1230	277	3300	742	2460	553	3300	742	1.0	0.67	0.8	0.55	0.9	0.61	2	2	2
158	6.2	4741	1066	3300	742	2371	533	3300	742	4741	1066	3300	742	1.9	1.29	1.6	1.06	1.7	1.17	2	2	2
234	9.2	7022	1579	3300	742	3511	789	3300	742	7022	1579	3300	742	2.8	1.90	2.3	1.57	2.6	1.73	2	2	2
310	12.2	9304	2091	3300	742	4652	1046	3300	742	9304	2091	3300	742	3.8	2.52	3.1	2.08	3.4	2.29	3	3	2
386	15.2	11585	2604	3300	742	5792	1302	3300	742	11585	2604	3300	742	4.7	3.14	3.9	2.60	4.2	2.85	3	3	2
462	18.2	13866	3117	3300	742	6933	1559	3300	742	13866	3117	3300	742	5.6	3.76	4.6	3.11	5.1	3.42	5	4	2
538	21.2	16147	3630	3300	742	8074	1815	3300	742	16147	3630	3300	742	6.5	4.38	5.4	3.62	5.9	3.98	5	4	2
614	24.2	18428	4143	3300	742	9214	2071	3300	742	18428	4143	3300	742	7.4	5.00	6.1	4.13	6.8	4.54	5	5	3
690	27.2	20710	4656	3300	742	10355	2328	3300	742	20710	4656	3300	742	8.4	5.61	6.9	4.64	7.6	5.10	5	5	3
766	30.2	22991	5168	3300	742	11495	2584	3300	742	22991	5168	3300	742	9.3	6.23	7.7	5.15	8.4	5.67	7	6	3
842	33.2	25272	5681	3300	742	12636	2841	3300	742	25272	5681	3300	742	10.2	6.85	8.4	5.66	9.3	6.23	7	6	3
918	36.2	27553	6194	3300	742	13777	3097	3300	742	27553	6194	3300	742	11.1	7.47	9.2	6.17	10.1	6.79	7	7	4
994	39.2	29834	6707	3300	742	14917	3353	3300	742	29834	6707	3300	742	12.0	8.09	9.9	6.68	10.9	7.35	7	7	4
Additional standard belt widths are available in steps of 76.0 mm (2.99 in) Additional non-standard belt widths are available in steps of 12.7 mm (0.50 in)																						
1603	63.1	48090	10811	3300	742	24045	5405	3300	742	48090	10811	3300	742	19.4	13.04	16.0	10.77	17.6	11.85	11	11	6
Additional standard belt widths are available in steps of 76.0 mm (2.99 in) Additional non-standard belt widths are available in steps of 12.7 mm (0.50 in)																						
1983	78.1	59490	13373	3300	742	29745	6687	3300	742	59490	13373	3300	742	24.0	16.13	19.8	13.33	21.8	14.66	15	14	7

General belt tolerance is +0/-0.4% at 23°C/73°F. For exact belt width contact Customer Service. Non standard belt width on request.

Outer modules are always in PA6.6 on belts wider than 234 mm (9.21 in).

Belts up to 234 mm (9.21 in) in width is only available in PA6.6.

*Max. Load per Drive Sprocket. Belt material: POM-D 1000 N (225 lbf), PP 850 N (191 lbf), PA6.6 1000 N (225 lbf).

**Max. Spacing between wear strips, Carry: 152 mm (6 in); Return: 304 mm (12 in).

uni Flex SNB WT R2.3 – PBT pins

Belt width		Permissible tensile force (Belt/pin material)												Belt weight (Belt/pin material)						*Min No. drive sprocket per shaft	Number of wear strips (Min. No.)	
		POM-D/PBT				PP/PBT				PA6.6/PBT				POM-D/PBT		PP/PBT		PA6.6/PBT			**Carry (pcs)	**Return (pcs)
		Straight sections		Curve sections		Straight sections		Curve sections		Straight sections		Curve sections		kg/m lb/ft		kg/m lb/ft		kg/m lb/ft				
mm	in	N	lbf	N	lbf	N	lbf	N	lbf	N	lbf	N	lbf	kg/m	lb/ft	kg/m	lb/ft	kg/m	lb/ft			
82	3.2	2460	553	1000	225	1230	277	1000	225	2460	553	1000	225	0.6	0.38	0.4	0.26	0.5	0.32	2	2	2
158	6.2	4741	1066	1000	225	2371	533	1000	225	4741	1066	1000	225	1.1	0.73	0.8	0.51	0.9	0.62	2	2	2
234	9.2	7022	1579	1000	225	3511	789	1000	225	7022	1579	1000	225	1.6	1.09	1.1	0.76	1.4	0.91	2	2	2
310	12.2	9304	2091	1000	225	4652	1046	1000	225	9304	2091	1000	225	2.1	1.44	1.5	1.00	1.8	1.21	3	3	2
386	15.2	11585	2604	1000	225	5792	1302	1000	225	11585	2604	1000	225	2.7	1.79	1.9	1.25	2.2	1.51	3	3	2
462	18.2	13866	3117	1000	225	6933	1559	1000	225	13866	3117	1000	225	3.2	2.14	2.2	1.49	2.7	1.80	5	4	2
538	21.2	16147	3630	1000	225	8074	1815	1000	225	16147	3630	1000	225	3.7	2.50	2.6	1.74	3.1	2.10	5	4	2
614	24.2	18428	4143	1000	225	9214	2071	1000	225	18428	4143	1000	225	4.2	2.85	2.9	1.98	3.6	2.39	5	5	3
690	27.2	20710	4656	1000	225	10355	2328	1000	225	20710	4656	1000	225	4.8	3.20	3.3	2.23	4.0	2.69	5	5	3
766	30.2	22991	5168	1000	225	11495	2584	1000	225	22991	5168	1000	225	5.3	3.55	3.7	2.47	4.4	2.99	7	6	3
842	33.2	25272	5681	1000	225	12636	2841	1000	225	25272	5681	1000	225	5.8	3.91	4.0	2.72	4.9	3.28	7	6	3
918	36.2	27553	6194	1000	225	13777	3097	1000	225	27553	6194	1000	225	6.3	4.26	4.4	2.96	5.3	3.58	7	7	4
994	39.2	29834	6707	1000	225	14917	3353	1000	225	29834	6707	1000	225	6.9	4.61	4.8	3.21	5.8	3.88	7	7	4
Additional standard belt widths are available in steps of 76.0 mm (2.99 in) Additional non-standard belt widths are available in steps of 12.7 mm (0.50 in)																						
1603	63.1	48090	10811	1000	225	24045	5405	1000	225	48090	10811	1000	225	11.1	7.43	7.7	5.17	9.3	6.25	11	11	6
Additional standard belt widths are available in steps of 76.0 mm (2.99 in) Additional non-standard belt widths are available in steps of 12.7 mm (0.50 in)																						
1983	78.1	59490	13373	1000	225	29745	6687	1000	225	59490	13373	1000	225	13.7	9.20	9.5	6.40	11.5	7.73	15	14	7

General belt tolerance is +0/-0.4% at 23°C/73°F. For exact belt width contact Customer Service. Non standard belt width on request.

Outer modules are always in PA6.6 on belts wider than 234 mm (9.21 in).

Belts up to 234 mm (9.21 in) in width is only available in PA6.6.

*Max. Load per Drive Sprocket. Belt material: POM-D 1000 N (225 lbf), PP 850 N (191 lbf), PA6.6 1000 N (225 lbf).

**Max. Spacing between wear strips, Carry: 152 mm (6 in); Return: 304 mm (12 in).

uni Flex SNB WT R2.3 – SS pins

Belt width		Permissible tensile force (Belt/pin material)												Belt weight (Belt/pin material)						*Min No. drive sprocket per shaft	Number of wear strips (Min. No.)	
		POM-D/SS +Reinforcement links				PP/SS +Reinforcement links				PA6.6/SS +Reinforcement links				SS+ Rein- forcement links		SS+ Rein- forcement links		SS+ Rein- forcement links			**Carry (pcs)	**Return (pcs)
		Straight sections		Curve sections		Straight sections		Curve sections		Straight sections		Curve sections		kg/m	lb/ft	kg/m	lb/ft	kg/m	lb/ft			
mm	in	N	lbf	N	lbf	N	lbf	N	lbf	N	lbf	N	lbf	kg/m	lb/ft	kg/m	lb/ft	kg/m	lb/ft			
82	3.2	2460	553	3300	742	1230	277	3300	742	2460	553	3300	742	1.0	0.67	0.8	0.55	0.9	0.61	2	2	2
158	6.2	4741	1066	3300	742	2371	533	3300	742	4741	1066	3300	742	1.9	1.29	1.6	1.06	1.7	1.17	2	2	2
234	9.2	7022	1579	3300	742	3511	789	3300	742	7022	1579	3300	742	2.8	1.90	2.3	1.57	2.6	1.73	2	2	2
310	12.2	9304	2091	3300	742	4652	1046	3300	742	9304	2091	3300	742	3.8	2.52	3.1	2.08	3.4	2.29	3	3	2
386	15.2	11585	2604	3300	742	5792	1302	3300	742	11585	2604	3300	742	4.7	3.14	3.9	2.60	4.2	2.85	3	3	2
462	18.2	13866	3117	3300	742	6933	1559	3300	742	13866	3117	3300	742	5.6	3.76	4.6	3.11	5.1	3.42	5	4	2
538	21.2	16147	3630	3300	742	8074	1815	3300	742	16147	3630	3300	742	6.5	4.38	5.4	3.62	5.9	3.98	5	4	2
614	24.2	18428	4143	3300	742	9214	2071	3300	742	18428	4143	3300	742	7.4	5.00	6.1	4.13	6.8	4.54	5	5	3
690	27.2	20710	4656	3300	742	10355	2328	3300	742	20710	4656	3300	742	8.4	5.61	6.9	4.64	7.6	5.10	5	5	3
766	30.2	22991	5168	3300	742	11495	2584	3300	742	22991	5168	3300	742	9.3	6.23	7.7	5.15	8.4	5.67	7	6	3
842	33.2	25272	5681	3300	742	12636	2841	3300	742	25272	5681	3300	742	10.2	6.85	8.4	5.66	9.3	6.23	7	6	3
918	36.2	27553	6194	3300	742	13777	3097	3300	742	27553	6194	3300	742	11.1	7.47	9.2	6.17	10.1	6.79	7	7	4
994	39.2	29834	6707	3300	742	14917	3353	3300	742	29834	6707	3300	742	12.0	8.09	9.9	6.68	10.9	7.35	7	7	4

Additional standard belt widths are available in steps of 76.0 mm (2.99 in) Additional non-standard belt widths are available in steps of 12.7 mm (0.50 in).

1603	63.1	48090	10811	3300	742	24045	5405	3300	742	48090	10811	3300	742	19.4	13.04	16.0	10.77	17.6	11.85	11	11	6
------	------	-------	-------	------	-----	-------	------	------	-----	-------	-------	------	-----	------	-------	------	-------	------	-------	----	----	---

Additional standard belt widths are available in steps of 76.0 mm (2.99 in) Additional non-standard belt widths are available in steps of 12.7 mm (0.50 in).

1983	78.1	59490	13373	3300	742	29745	6687	3300	742	59490	13373	3300	742	24.0	16.13	19.8	13.33	21.8	14.66	15	14	7
------	------	-------	-------	------	-----	-------	------	------	-----	-------	-------	------	-----	------	-------	------	-------	------	-------	----	----	---

General belt tolerance is +0/-0.4% at 23°C/73°F. For exact belt width contact Customer Service. Non standard belt width on request.

Outer modules are always in PA6.6 on belts wider than 234 mm (9.21 in).

Belts up to 234 mm (9.21 in) in width is only available in PA6.6.

*Max. Load per Drive Sprocket. Belt material: POM-D 1000 N (225 lbf), PP 850 N (191 lbf), PA6.6 1000 N (225 lbf).

**Max. Spacing between wear strips, Carry: 152 mm (6 in); Return: 304 mm (12 in).

Belt Tracking and Control Systems

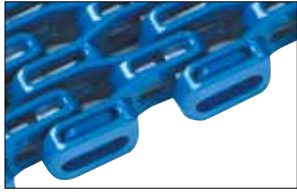

uni Flex SNB L R2.3
Standard

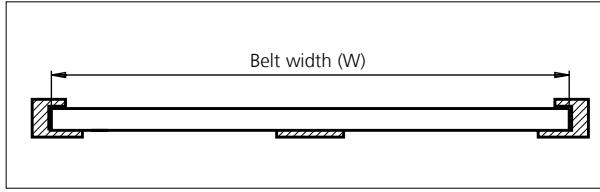

Basic belt types can be combined with the belt tracking and control systems below to enhance performance. Basic belt types can be combined with the belt tracking and control systems below to enhance performance.



Wearpart

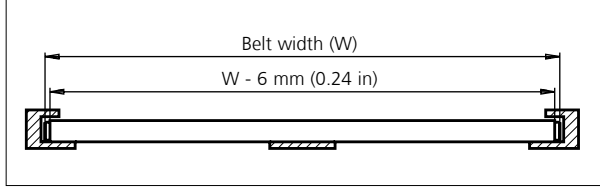

Wearpart system made of heat and wear resistant nylon to reduce the friction between belt edge and wearstrip. Only this part needs to be replaced when it has been worn out, not the entire belt.



O-Tab

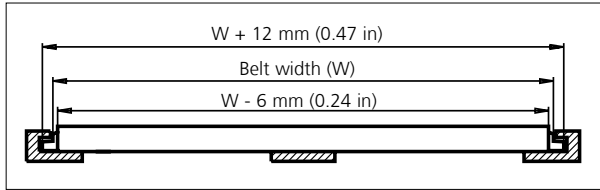

Outer edge tab system made of heat and wear resistant nylon to reduce the friction between belt edge and wearstrip. Using a slotted wear-strip, the O-Tab will track the belt and allow the conveyed products to be wider than the belt.
Height of O-Tab: 6.4 mm (0.25 in)
Height of slot: 8.0 mm (0.31 in)



I-Tab

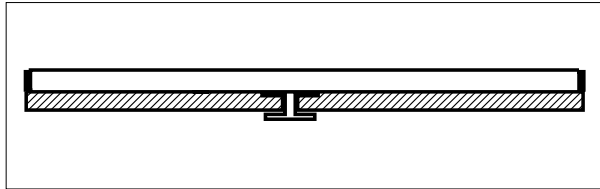

Intermediate tabs (I-Tab) are placed on the bottom side of the belt to hold it down on incline conveyors. The intermediate tabs will fit anywhere across the belt bottom and at pitch multiples of 12.7 mm (0.50 in).



S-Tab

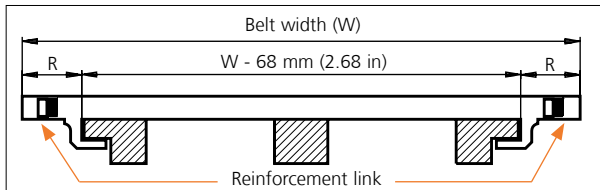

Side tab (S-Tab) for holding the belt down. Normally used for wide belts. With S-Tabs, Ammerral Beltech modular A/S recommend that the radial forces in the curve are transferred by the inside edge of the belt – similar to uni Flex SNB L and uni Flex SNB W.
R = 34.0 mm (1.34 in).

Type	Belt tracking and control combination			
	Wearpart	O-Tab	S-Tab	I-Tab
uni Flex SNB L R2.3	+	+	-	+
uni Flex SNB CR R1.6	+	+	-	-
uni Flex SNB C R2.3	✓	-	-	+
uni Flex SNB W R2.3	-	-	✓	+
uni Flex SNB WO R2.3	-	✓	-	+

When using S-Tabs, please verify sufficient clearance to the shaft. Max. shaft diameter = Sprocket pitch diameter - 50.8 mm (2.00 in).

When using square shafts, please verify that the diagonal does not exceed max. diameter.

Example: Sprocket z = 10: Max. shaft diameter 82.2 - 50.8 = \varnothing 31 mm (3.24 - 2.00 = \varnothing 1.2 in).

✓ *Standard* + *Optional*

- *Unavailable*

Accessories

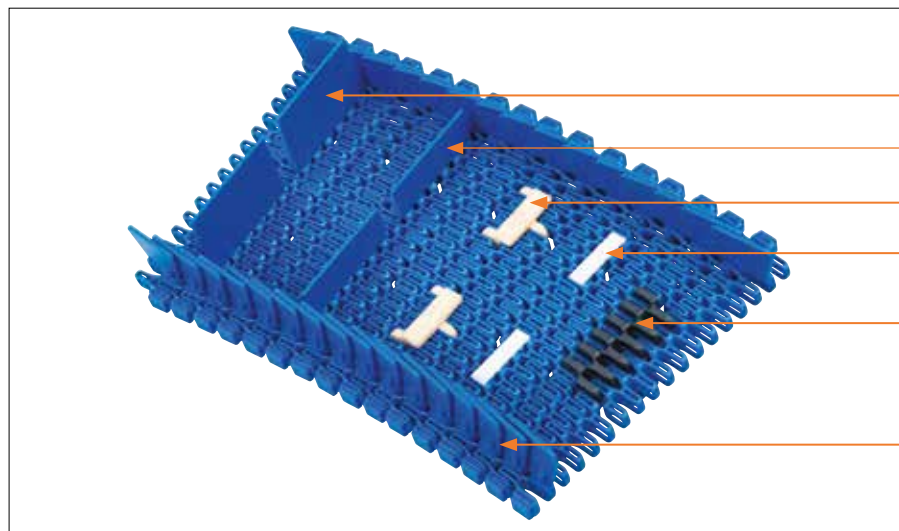

- Click on Flight 50.8 mm (2.00 in)
- Click on Flight 25.4 mm (1.00 in)
- Rubber Support: Made-To-Order
- Click on Flight Low: Made-To-Order
- Rubber Top
- Side Guard

Accessories

Side Guard / Standard

Type	Belt material & color	Height	
		mm	in
Side Guard	PP-I B W	30.0	1.18

Accessories

Flight / Standard

Type	Belt material & color	Link size	Height		Width	
			mm	in	mm	in
Flat	PA6.6 B W	K300	25.4	1.00	75.9	2.99
	PP B W		50.8	2.00	75.9	2.99

Support / MTO

Type	Support material & color	H		Width		Length	
		mm	in	mm	in	mm	in
Rubber Support	01 N	4.0	0.16	43.0	1.69	14.0	0.55
Click on Flight Low	POM-D W	4.0	0.16	42.0	1.65	10.5	0.41

Accessories

Minimum Indents (I)

Type	Rubber Top				Side Guard				Click on Flights without Side Guard				Click on Flights with Side Guard			
	Left		Right		Left		Right		Left		Right		Left		Right	
	mm	in	mm	in	mm	in	mm	in	mm	in	mm	in	mm	in	mm	in
uni Flex SNB CR R1.6	26.5	1.04	26.5	1.04	-	-	-	-	-	-	-	-	-	-	-	-
uni Flex SNB L R2.3	-	-	-	-	23.0	0.91	17.0	0.67	10.0	0.39	16.0	0.63	26.0	1.02	32.0	1.26
uni Flex SNB C R2.3	6.5	0.26	6.5	0.26	-	-	-	-	-	-	-	-	-	-	-	-
uni Flex SNB W R2.3	75.9	2.99	75.9	2.99	38.0	1.50	32.0	1.26	38.0	1.50	32.0	1.26	54.0	2.13	48.0	1.89
uni Flex SNB WO R2.3	75.9	2.99	75.9	2.99	38.0	1.50	32.0	1.26	38.0	1.50	32.0	1.26	54.0	2.13	48.0	1.89
uni Flex SNB WT R2.3*	75.9	2.99	75.9	2.99	63.0	2.48	58.0	2.28	38.0	1.50	32.0	1.26	79.0	3.11	74.0	2.91
uni Flex SNB WT R2.3**	75.9	2.99	75.9	2.99	63.0	2.48	58.0	2.28	51.0	2.01	45.0	1.77	79.0	3.11	74.0	2.91

* Even distance between Click on Flight rows

** Odd distance between Click on Flight rows

Made-To-Order Selection

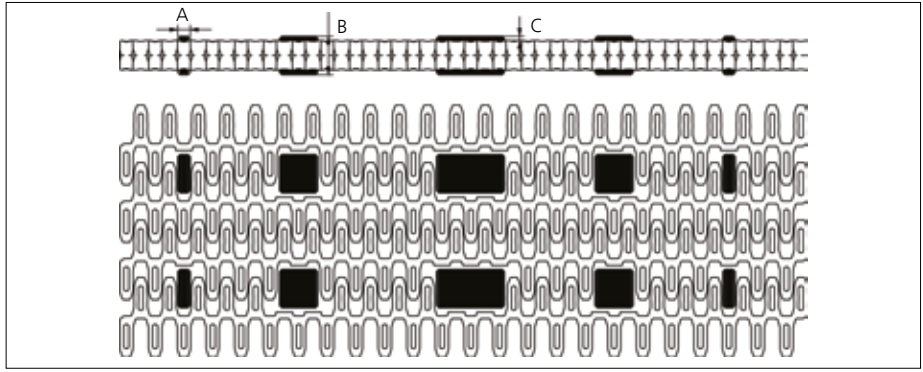
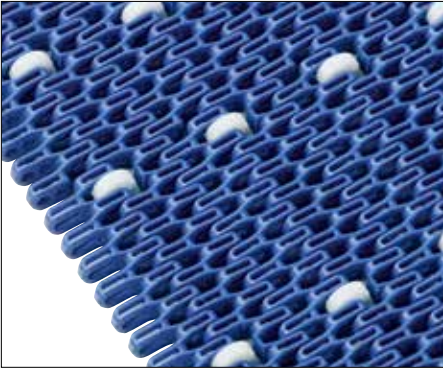

uni Flex SNB with Rollers
 ø17 x 5.5 mm (ø0.67 x 0.22 in)

Made-To-Order Materials: POM-D, PP, PA6.6 and Roller Material POM-D.
 Non standard Roller material and color: See uni Material and Color view.

Type	Roller material & color	A		B		C	
		mm	in	mm	in	mm	in
Plastic	POM-D W	5.5	0.22	17.0	0.67	2.0	0.08
		17.0	0.67				
		30.0	1.18				

Sprocket

No. of teeth	Pilot Bore	Bore size												Overall diameter	Pitch diameter		Hub diameter		Dimension A		Dimension B		Single row/Two way	Double row/Two way	Molded	Machined	
		mm	in	0.75	0.79	0.98	1.00	1.18	1.25	1.50	1.57	2.36	2.50		3.54	mm	in	mm	in	mm	in	mm					in
		19.1	20.0	25.0	25.4	30.0	31.8	38.1	40.0	60.0	63.5	90.0	mm		in	mm	in	mm	in	mm	in	mm					in
Z09	x			■	●	●	●							73.8	2.91	74.3	2.93	56.8	2.24	28.4	1.12	43.5	1.71	x		x	
Z10	x			■	●	●	●		●					82.2	3.24	82.2	3.24	65.2	2.57	32.6	1.28	47.5	1.87	x		x	
Z12	x				●	●	●	■	●		●			98.8	3.89	98.1	3.86	70.0	2.76	40.9	1.61	55.5	2.19	x		x	
Z15	x				●	●	●	■	●		●			123.5	4.86	122.2	4.81	70.0	2.76	53.2	2.09	67.5	2.66	x		x	
Z18	x					●	●	■	●		●			148.1	5.83	146.3	5.76	70.0	2.76	65.5	2.58	79.6	3.13	x		x	
Z19	x						●	●	■	●	●			156.2	6.15	154.3	6.07	70.0	2.76	69.6	2.74	83.6	3.29	x		x	

■ Molded sprocket

● Molded sprocket

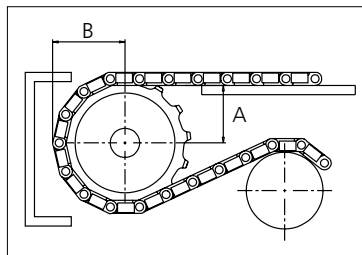

Non standard material and color: See uni Material and Color Overview.

Other sprocket sizes are available upon request.

Two-part sprocket are available upon request.

Other bore sizes are available upon request.

uni Retainer Rings: See uni Retainer Ring data sheet.

Width of tooth = 4.0 mm (0.16 in).

Width of sprocket = 25.0 mm (0.98 in).

Max. load per sprocket shown does not take bore size into account.

Please also ensure that sufficient size shaft is chosen for corresponding load.

For correct sprocket position: See uni Assembly Instructions for uni Flex ASB.

For more detailed sprocket information, contact Customer Service.



Conveyor Belts



Seamless Belts

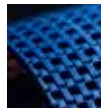

Modular Belts



Timing Belts



Transmission Belts



Fabrication & service

Expert advice, quality solutions and local service for all your belting needs
www.ammeraalbeltech.com

Ammeraal Beltech Modular A/S
 Hjulmagervej 21
 DK-7100 Vejle

T +45 7572 3100
 F +45 7572 3348
 admin@unichains.com
 www.unichains.com

This information is subject to alteration due to continuous development. Ammeraal Beltech will not be held liable for the incorrect use of the above stated information. This information replaces previous information. All activities performed and services rendered by Ammeraal Beltech are subject to general terms and conditions of sale and delivery, as applied by its operating companies.



Plastic Modular Belt

Series uni Flex SNB

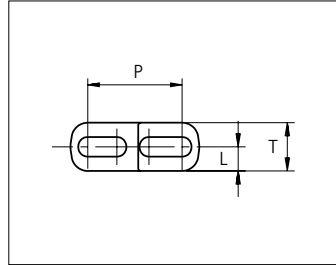
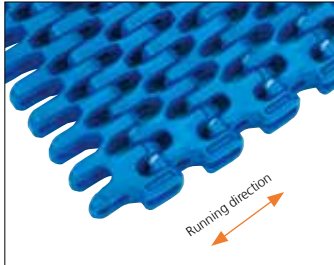

Sideflexing belt
 Nominal pitch: 25.4 mm (1.00 in)
 Surface type: Flat
 Surface opening: 47%/55%
 Backflex radius: 25.0 mm (0.98 in)
 Pin diameter: 5.0 mm (0.20 in)
 Min. inside radius: R1.6 x belt width, R2.3 x belt width

uni Flex SNB CR R1.6
 Surface Opening: 47%

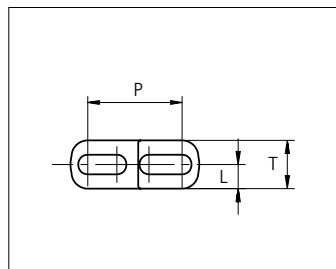
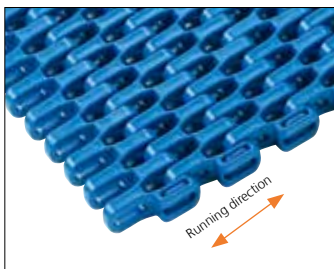

uni Flex SNB C R2.3
 Surface Opening: 47%

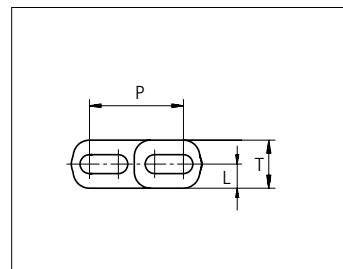
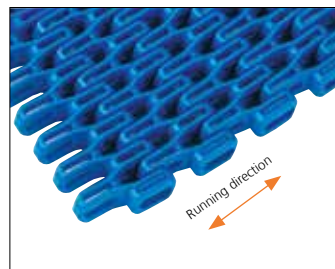

uni Flex SNB L R2.3
 Surface Opening: 55%

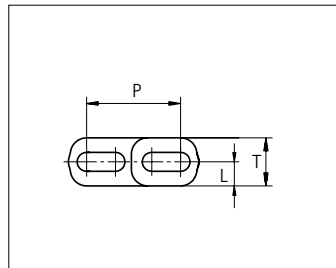
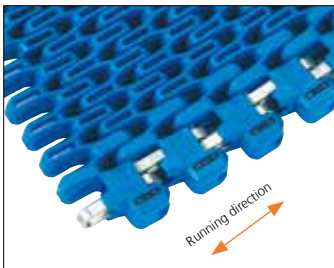

uni Flex SNB W R2.3
 Surface Opening: 55%

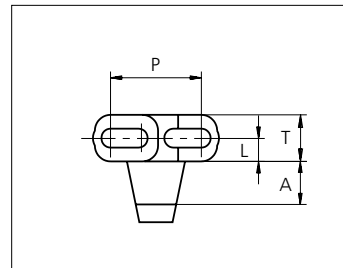
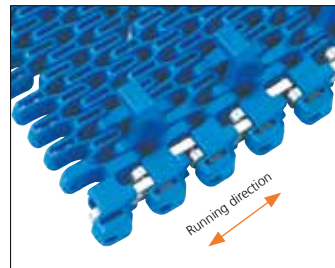

uni Flex SNB WT R2.3
 Surface Opening: 55%

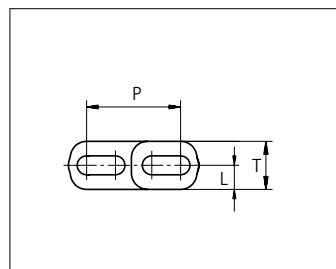
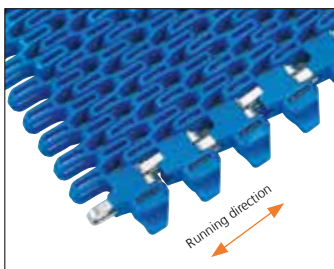

uni Flex SNB WO R2.3
 Surface Opening: 55%

	mm	in		mm	in
P (Nominal)	25.4	1.00	L	6.5	0.26
A	12.0	0.47	T	13.0	0.51

STANDARD
SIDE FLEXING
PITCH 25.4 MM/1.00 IN



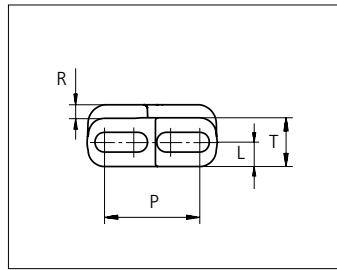
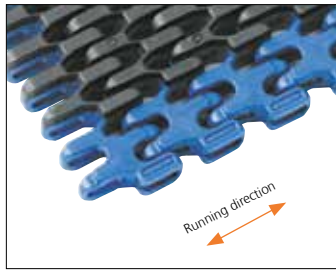

uni Flex SNB CR Rubber Top R1.6
Surface Opening: 47%

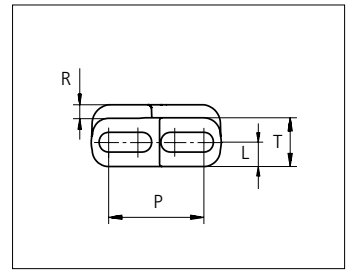
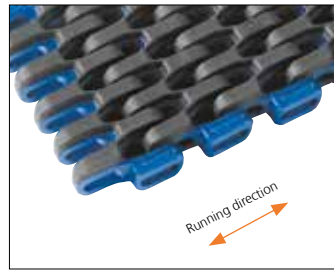

uni Flex SNB CI Rubber Top R2.3
Surface Opening: 47%

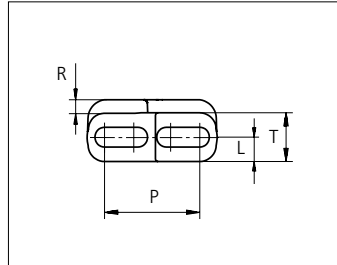
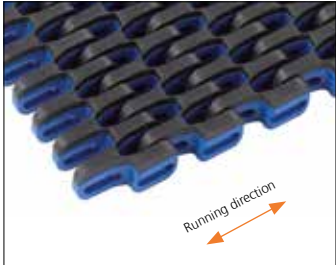

uni Flex SNB C Rubber Top R2.3
Surface Opening: 47%

	mm	in		mm	in
P (Nominal)	25.4	1.00	R	3.0	0.12
L	6.5	0.26	T	13.0	0.51

Indent uni Flex SNB CR Rubber Top R1.6 is 26.5 mm (1.04 in). uni Flex SNB CI Rubber Top R2.3 is 7.0 mm (0.28 in). uni Flex SNB C Rubber Top R2.3 is available without indent.

Type	Belt materials and colors	Pin materials and colors
uni Flex SNB CR R1.6 uni Flex SNB C R2.3 uni Flex SNB L R2.3*	POM-D B W PP B W PA6.6 B W	PBT LG
uni Flex SNB C R2.3	POM-D B W	
uni Flex SNB W uni Flex SNB WO	PA6.6 B W	SS304
uni Flex SNB WT	PA6.6 B W	SS304 PBT LG
uni Flex SNB CR Rubber Top R1.6 uni Flex SNB CI Rubber Top R2.3 uni Flex SNB CI Rubber Top R2.3	PP B W + 03 K PP B W + 03 N	PBT LG

Standard materials and colors

Lockingplates PP **W** **B**

Wearpart and O-Tab PA6.6 **W** **B**

For high speed or load abrasive applications:

Wearpart and O-Tab POM-DK **N**

Non standard material and color: See uni Material and Color Overview.

Alternative pin materials: PA6.6 **B** **N**

uni Flex SNB CR R1.6

Belt width		Permissible tensile force (Belt/pin material)												Belt weight (Belt/pin material)						*Min No. drive sprocket per shaft	Number of wear strips (Min. No.)	
		POM-D/PBT				PP/PBT				PA6.6/PBT				POM-D /PBT		PP/PBT		PA6.6/PBT			**Carry (pcs)	**Return (pcs)
		Straight sections		Curve sections		Straight sections		Curve sections		Straight sections		Curve sections										
mm	in	N	lbf	N	lbf	N	lbf	N	lbf	N	lbf	N	lbf	kg/m	lb/ft	kg/m	lb/ft	kg/m	lb/ft			
153	6.0	4590	1032	600	135	2295	516	600	135	4590	1032	600	135	1.2	0.79	0.8	0.56	1.0	0.66	2	2	2
229	9.0	6870	1544	600	135	3435	772	600	135	6870	1544	600	135	1.8	1.19	1.2	0.83	1.5	0.98	2	2	2
305	12.0	9150	2057	600	135	4575	1028	600	135	9150	2057	600	135	2.3	1.58	1.6	1.11	2.0	1.31	3	3	2
381	15.0	11430	2569	600	135	5715	1285	600	135	11430	2569	600	135	2.9	1.97	2.1	1.38	2.4	1.64	3	3	2
457	18.0	13710	3082	600	135	6855	1541	600	135	13710	3082	600	135	3.5	2.36	2.5	1.66	2.9	1.97	5	4	2
534	21.0	16020	3601	600	135	8010	1801	600	135	16020	3601	600	135	4.1	2.76	2.9	1.94	3.4	2.30	5	4	2
610	24.0	18300	4114	600	135	9150	2057	600	135	18300	4114	600	135	4.7	3.16	3.3	2.21	3.9	2.62	5	5	3
686	27.0	20580	4626	600	135	10290	2313	600	135	20580	4626	600	135	5.3	3.55	3.7	2.49	4.4	2.95	5	5	3
762	30.0	22860	5139	600	135	11430	2569	600	135	22860	5139	600	135	5.9	3.94	4.1	2.77	4.9	3.28	7	6	3
838	33.0	25140	5651	600	135	12570	2826	600	135	25140	5651	600	135	6.5	4.34	4.5	3.04	5.4	3.60	7	6	3
914	36.0	27420	6164	600	135	13710	3082	600	135	27420	6164	600	135	7.0	4.73	4.9	3.32	5.8	3.93	7	7	4
990	39.0	29700	6677	600	135	14850	3338	600	135	29700	6677	600	135	7.6	5.12	5.3	3.59	6.3	4.26	7	7	4
1067	42.0	32010	7196	600	135	16005	3598	600	135	32010	7196	600	135	8.2	5.52	5.8	3.87	6.8	4.59	9	8	4
1143	45.0	34290	7708	600	135	17145	3854	600	135	34290	7708	600	135	8.8	5.91	6.2	4.15	7.3	4.92	9	8	4

Additional non-standard belt widths are available in steps of 12.7 mm (0.50 in).

General belt tolerance is +0/-0.4% at 23°C/73°F. For exact belt width contact Customer Service. Non standard belt width on request.

Flex SNB-CR locked with wearpart or O-tabs both sides are 6 mm wider than the dimensions in the table above.

*Max. Load per Drive Sprocket. Belt material: POM-D 1000 N (225 lbf), PP 850 N (191 lbf), PA6.6 1000 N (225 lbf).

**Max. Spacing between wear strips, Carry: 152 mm (6 in); Return: 304 mm (12 in).

uni Flex SNB C R2.3 / uni Flex SNB L R2.3

Belt width		Permissible tensile force (Belt/pin material)												Belt weight (Belt/pin material)						*Min No. drive sprocket per shaft	Number of wear strips (Min. No.)	
		POM-D/PBT				PP/PBT				PA6.6/PBT				PP/PBT		PA6.6/PBT		**Carry (pcs)	**Return (pcs)			
		Straight sections		Curve sections		Straight sections		Curve sections		Straight sections		Curve sections										
mm	in	N	lbf	N	lbf	N	lbf	N	lbf	N	lbf	N	lbf	kg/m	lb/ft	kg/m	lb/ft	kg/m	lb/ft			
76	3.0	2280	513	1000	225	1140	256	600	135	2280	513	1000	225	0.5	0.35	0.4	0.25	0.4	0.30	2	2	2
152	6.0	4561	1025	1000	225	2281	513	600	135	4561	1025	1000	225	1.0	0.71	0.7	0.49	0.9	0.59	2	2	2
228	9.0	6842	1538	1000	225	3421	769	600	135	6842	1538	1000	225	1.6	1.06	1.1	0.74	1.3	0.89	2	2	2
304	12.0	9124	2051	1000	225	4562	1025	600	135	9124	2051	1000	225	2.1	1.41	1.5	0.98	1.8	1.19	3	3	2
380	15.0	11405	2564	1000	225	5702	1282	600	135	11405	2564	1000	225	2.6	1.76	1.8	1.23	2.2	1.48	3	3	2
456	18.0	13686	3077	1000	225	6843	1538	600	135	13686	3077	1000	225	3.1	2.12	2.2	1.47	2.6	1.78	5	4	2
532	21.0	15967	3589	1000	225	7984	1795	600	135	15967	3589	1000	225	3.7	2.47	2.6	1.72	3.1	2.07	5	4	2
608	23.9	18248	4102	1000	225	9124	2051	600	135	18248	4102	1000	225	4.2	2.82	2.9	1.96	3.5	2.37	5	5	3
684	26.9	20530	4615	1000	225	10265	2308	600	135	20530	4615	1000	225	4.7	3.17	3.3	2.21	4.0	2.67	5	5	3
760	29.9	22811	5128	1000	225	11405	2564	600	135	22811	5128	1000	225	5.2	3.53	3.6	2.45	4.4	2.96	7	6	3
836	32.9	25092	5641	1000	225	12546	2820	600	135	25092	5641	1000	225	5.8	3.88	4.0	2.70	4.9	3.26	7	6	3
912	35.9	27373	6153	1000	225	13687	3077	600	135	27373	6153	1000	225	6.3	4.23	4.4	2.94	5.3	3.56	7	7	4
988	38.9	29654	6666	1000	225	14827	3333	600	135	29654	6666	1000	225	6.8	4.58	4.7	3.19	5.7	3.85	7	7	4

Additional standard belt widths are available in steps of 76.0 mm (2.99 in) Additional non-standard belt widths are available in steps of 12.7 mm (0.50 in)

1597	62.9	47910	10770	1000	225	23955	5385	600	135	47910	10770	1000	225	11.0	7.41	7.7	5.15	9.3	6.22	11	11	6
------	------	-------	-------	------	-----	-------	------	-----	-----	-------	-------	------	-----	------	------	-----	------	-----	------	----	----	---

Additional standard belt widths are available in steps of 76.0 mm (2.99 in) Additional non-standard belt widths are available in steps of 12.7 mm (0.50 in)

1977	77.8	59310	13333	1000	225	29655	6666	600	135	59310	13333	1000	225	13.6	9.17	9.5	6.38	11.5	7.71	15	14	7
------	------	-------	-------	------	-----	-------	------	-----	-----	-------	-------	------	-----	------	------	-----	------	------	------	----	----	---

General belt tolerance is +0/-0.4% at 23°C/73°F. For exact belt width contact Customer Service. Non standard belt width on request.

Flex SNB-L locked with wearpart or O-tabs both sides are 6 mm wider than the dimensions in the table above.

*Max. Load per Drive Sprocket. Belt material: POM-D 1000 N (225 lbf), PP 850 N (191 lbf), PA6.6 1000 N (225 lbf)

**Max. Spacing between wear strips, Carry: 152 mm (6 in); Return: 304 mm (12 in)

uni Flex SNB W R2.3 / uni Flex SNB WO R2.3

Belt width		Permissible tensile force (Belt/pin material)												Belt weight (Belt/pin material)						*Min No. drive sprocket per shaft	Number of wear strips (Min. No.)	
		POM-D/SS +Reinforcement links				POM-D/SS +Reinforcement links				POM-D/SS +Reinforcement links				SS+ Reinforcement links		SS+ Reinforcement links		SS+ Reinforcement links			**Carry (pcs)	**Return (pcs)
		Straight sections		Curve sections		Straight sections		Curve sections		Straight sections		Curve sections										
mm	in	N	lbf	N	lbf	N	lbf	N	lbf	N	lbf	N	lbf	kg/m	lb/ft	kg/m	lb/ft	kg/m	lb/ft			
82	3.2	2460	553	3300	742	1230	277	3300	742	2460	553	3300	742	1.0	0.67	0.8	0.55	0.9	0.61	2	2	2
158	6.2	4741	1066	3300	742	2371	533	3300	742	4741	1066	3300	742	1.9	1.29	1.6	1.06	1.7	1.17	2	2	2
234	9.2	7022	1579	3300	742	3511	789	3300	742	7022	1579	3300	742	2.8	1.90	2.3	1.57	2.6	1.73	2	2	2
310	12.2	9304	2091	3300	742	4652	1046	3300	742	9304	2091	3300	742	3.8	2.52	3.1	2.08	3.4	2.29	3	3	2
386	15.2	11585	2604	3300	742	5792	1302	3300	742	11585	2604	3300	742	4.7	3.14	3.9	2.60	4.2	2.85	3	3	2
462	18.2	13866	3117	3300	742	6933	1559	3300	742	13866	3117	3300	742	5.6	3.76	4.6	3.11	5.1	3.42	5	4	2
538	21.2	16147	3630	3300	742	8074	1815	3300	742	16147	3630	3300	742	6.5	4.38	5.4	3.62	5.9	3.98	5	4	2
614	24.2	18428	4143	3300	742	9214	2071	3300	742	18428	4143	3300	742	7.4	5.00	6.1	4.13	6.8	4.54	5	5	3
690	27.2	20710	4656	3300	742	10355	2328	3300	742	20710	4656	3300	742	8.4	5.61	6.9	4.64	7.6	5.10	5	5	3
766	30.2	22991	5168	3300	742	11495	2584	3300	742	22991	5168	3300	742	9.3	6.23	7.7	5.15	8.4	5.67	7	6	3
842	33.2	25272	5681	3300	742	12636	2841	3300	742	25272	5681	3300	742	10.2	6.85	8.4	5.66	9.3	6.23	7	6	3
918	36.2	27553	6194	3300	742	13777	3097	3300	742	27553	6194	3300	742	11.1	7.47	9.2	6.17	10.1	6.79	7	7	4
994	39.2	29834	6707	3300	742	14917	3353	3300	742	29834	6707	3300	742	12.0	8.09	9.9	6.68	10.9	7.35	7	7	4

Additional standard belt widths are available in steps of 76.0 mm (2.99 in) Additional non-standard belt widths are available in steps of 12.7 mm (0.50 in)

1603	63.1	48090	10811	3300	742	24045	5405	3300	742	48090	10811	3300	742	19.4	13.04	16.0	10.77	17.6	11.85	11	11	6
------	------	-------	-------	------	-----	-------	------	------	-----	-------	-------	------	-----	------	-------	------	-------	------	-------	----	----	---

Additional standard belt widths are available in steps of 76.0 mm (2.99 in) Additional non-standard belt widths are available in steps of 12.7 mm (0.50 in)

1983	78.1	59490	13373	3300	742	29745	6687	3300	742	59490	13373	3300	742	24.0	16.13	19.8	13.33	21.8	14.66	15	14	7
------	------	-------	-------	------	-----	-------	------	------	-----	-------	-------	------	-----	------	-------	------	-------	------	-------	----	----	---

General belt tolerance is +0/-0.4% at 23°C/73°F. For exact belt width contact Customer Service. Non standard belt width on request.

Outer modules are always in PA6.6 on belts wider than 234 mm (9.21 in).

Belts up to 234 mm (9.21 in) in width is only available in PA6.6.

*Max. Load per Drive Sprocket. Belt material: POM-D 1000 N (225 lbf), PP 850 N (191 lbf), PA6.6 1000 N (225 lbf).

**Max. Spacing between wear strips, Carry: 152 mm (6 in); Return: 304 mm (12 in).

uni Flex SNB WT R2.3 – PBT pins

Belt width		Permissible tensile force (Belt/pin material)												Belt weight (Belt/pin material)						*Min No. drive sprocket per shaft	Number of wear strips (Min. No.)	
		POM-D/PBT				PP/PBT				PA6.6/PBT				POM-D/PBT		PP/PBT		PA6.6/PBT			**Carry (pcs)	**Return (pcs)
		Straight sections		Curve sections		Straight sections		Curve sections		Straight sections		Curve sections										
mm	in	N	lbf	N	lbf	N	lbf	N	lbf	N	lbf	N	lbf	kg/m	lb/ft	kg/m	lb/ft	kg/m	lb/ft			
82	3.2	2460	553	1000	225	1230	277	1000	225	2460	553	1000	225	0.6	0.38	0.4	0.26	0.5	0.32	2	2	2
158	6.2	4741	1066	1000	225	2371	533	1000	225	4741	1066	1000	225	1.1	0.73	0.8	0.51	0.9	0.62	2	2	2
234	9.2	7022	1579	1000	225	3511	789	1000	225	7022	1579	1000	225	1.6	1.09	1.1	0.76	1.4	0.91	2	2	2
310	12.2	9304	2091	1000	225	4652	1046	1000	225	9304	2091	1000	225	2.1	1.44	1.5	1.00	1.8	1.21	3	3	2
386	15.2	11585	2604	1000	225	5792	1302	1000	225	11585	2604	1000	225	2.7	1.79	1.9	1.25	2.2	1.51	3	3	2
462	18.2	13866	3117	1000	225	6933	1559	1000	225	13866	3117	1000	225	3.2	2.14	2.2	1.49	2.7	1.80	5	4	2
538	21.2	16147	3630	1000	225	8074	1815	1000	225	16147	3630	1000	225	3.7	2.50	2.6	1.74	3.1	2.10	5	4	2
614	24.2	18428	4143	1000	225	9214	2071	1000	225	18428	4143	1000	225	4.2	2.85	2.9	1.98	3.6	2.39	5	5	3
690	27.2	20710	4656	1000	225	10355	2328	1000	225	20710	4656	1000	225	4.8	3.20	3.3	2.23	4.0	2.69	5	5	3
766	30.2	22991	5168	1000	225	11495	2584	1000	225	22991	5168	1000	225	5.3	3.55	3.7	2.47	4.4	2.99	7	6	3
842	33.2	25272	5681	1000	225	12636	2841	1000	225	25272	5681	1000	225	5.8	3.91	4.0	2.72	4.9	3.28	7	6	3
918	36.2	27553	6194	1000	225	13777	3097	1000	225	27553	6194	1000	225	6.3	4.26	4.4	2.96	5.3	3.58	7	7	4
994	39.2	29834	6707	1000	225	14917	3353	1000	225	29834	6707	1000	225	6.9	4.61	4.8	3.21	5.8	3.88	7	7	4

Additional standard belt widths are available in steps of 76.0 mm (2.99 in) Additional non-standard belt widths are available in steps of 12.7 mm (0.50 in).

1603	63.1	48090	10811	1000	225	24045	5405	1000	225	48090	10811	1000	225	11.1	7.43	7.7	5.17	9.3	6.25	11	11	6
------	------	-------	-------	------	-----	-------	------	------	-----	-------	-------	------	-----	------	------	-----	------	-----	------	----	----	---

Additional standard belt widths are available in steps of 76.0 mm (2.99 in) Additional non-standard belt widths are available in steps of 12.7 mm (0.50 in).

1983	78.1	59490	13373	1000	225	29745	6687	1000	225	59490	13373	1000	225	13.7	9.20	9.5	6.40	11.5	7.73	15	14	7
------	------	-------	-------	------	-----	-------	------	------	-----	-------	-------	------	-----	------	------	-----	------	------	------	----	----	---

General belt tolerance is +0/-0.4% at 23°C/73°F. For exact belt width contact Customer Service. Non standard belt width on request.

Outer modules are always in PA6.6 on belts wider than 234 mm (9.21 in).

Belts up to 234 mm (9.21 in) in width is only available in PA6.6.

*Max. Load per Drive Sprocket. Belt material: POM-D 1000 N (225 lbf), PP 850 N (191 lbf), PA6.6 1000 N (225 lbf).

**Max. Spacing between wear strips, Carry: 152 mm (6 in); Return: 304 mm (12 in).

uni Flex SNB WT R2.3 – SS pins

Belt width		Permissible tensile force (Belt/pin material)												Belt weight (Belt/pin material)						*Min No. drive sprocket per shaft	Number of wear strips (Min. No.)	
		POM-D/SS +Reinforcement links				PP/SS +Reinforcement links				PA6.6/SS +Reinforcement links				SS+ Rein- forcement links		SS+ Rein- forcement links		SS+ Rein- forcement links			**Carry (pcs)	**Return (pcs)
		Straight sections		Curve sections		Straight sections		Curve sections		Straight sections		Curve sections		kg/m	lb/ft	kg/m	lb/ft	kg/m	lb/ft			
mm	in	N	lbf	N	lbf	N	lbf	N	lbf	N	lbf	N	lbf	kg/m	lb/ft	kg/m	lb/ft	kg/m	lb/ft			
82	3.2	2460	553	3300	742	1230	277	3300	742	2460	553	3300	742	1.0	0.67	0.8	0.55	0.9	0.61	2	2	2
158	6.2	4741	1066	3300	742	2371	533	3300	742	4741	1066	3300	742	1.9	1.29	1.6	1.06	1.7	1.17	2	2	2
234	9.2	7022	1579	3300	742	3511	789	3300	742	7022	1579	3300	742	2.8	1.90	2.3	1.57	2.6	1.73	2	2	2
310	12.2	9304	2091	3300	742	4652	1046	3300	742	9304	2091	3300	742	3.8	2.52	3.1	2.08	3.4	2.29	3	3	2
386	15.2	11585	2604	3300	742	5792	1302	3300	742	11585	2604	3300	742	4.7	3.14	3.9	2.60	4.2	2.85	3	3	2
462	18.2	13866	3117	3300	742	6933	1559	3300	742	13866	3117	3300	742	5.6	3.76	4.6	3.11	5.1	3.42	5	4	2
538	21.2	16147	3630	3300	742	8074	1815	3300	742	16147	3630	3300	742	6.5	4.38	5.4	3.62	5.9	3.98	5	4	2
614	24.2	18428	4143	3300	742	9214	2071	3300	742	18428	4143	3300	742	7.4	5.00	6.1	4.13	6.8	4.54	5	5	3
690	27.2	20710	4656	3300	742	10355	2328	3300	742	20710	4656	3300	742	8.4	5.61	6.9	4.64	7.6	5.10	5	5	3
766	30.2	22991	5168	3300	742	11495	2584	3300	742	22991	5168	3300	742	9.3	6.23	7.7	5.15	8.4	5.67	7	6	3
842	33.2	25272	5681	3300	742	12636	2841	3300	742	25272	5681	3300	742	10.2	6.85	8.4	5.66	9.3	6.23	7	6	3
918	36.2	27553	6194	3300	742	13777	3097	3300	742	27553	6194	3300	742	11.1	7.47	9.2	6.17	10.1	6.79	7	7	4
994	39.2	29834	6707	3300	742	14917	3353	3300	742	29834	6707	3300	742	12.0	8.09	9.9	6.68	10.9	7.35	7	7	4

Additional standard belt widths are available in steps of 76.0 mm (2.99 in) Additional non-standard belt widths are available in steps of 12.7 mm (0.50 in).

1603	63.1	48090	10811	3300	742	24045	5405	3300	742	48090	10811	3300	742	19.4	13.04	16.0	10.77	17.6	11.85	11	11	6
------	------	-------	-------	------	-----	-------	------	------	-----	-------	-------	------	-----	------	-------	------	-------	------	-------	----	----	---

Additional standard belt widths are available in steps of 76.0 mm (2.99 in) Additional non-standard belt widths are available in steps of 12.7 mm (0.50 in).

1983	78.1	59490	13373	3300	742	29745	6687	3300	742	59490	13373	3300	742	24.0	16.13	19.8	13.33	21.8	14.66	15	14	7
------	------	-------	-------	------	-----	-------	------	------	-----	-------	-------	------	-----	------	-------	------	-------	------	-------	----	----	---

General belt tolerance is +0/-0.4% at 23°C/73°F. For exact belt width contact Customer Service. Non standard belt width on request.

Outer modules are always in PA6.6 on belts wider than 234 mm (9.21 in).

Belts up to 234 mm (9.21 in) in width is only available in PA6.6.

*Max. Load per Drive Sprocket. Belt material: POM-D 1000 N (225 lbf), PP 850 N (191 lbf), PA6.6 1000 N (225 lbf).

**Max. Spacing between wear strips, Carry: 152 mm (6 in); Return: 304 mm (12 in).

Belt Tracking and Control Systems

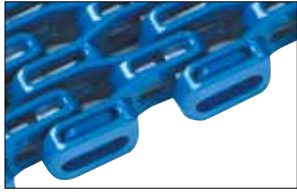

uni Flex SNB L R2.3
Standard

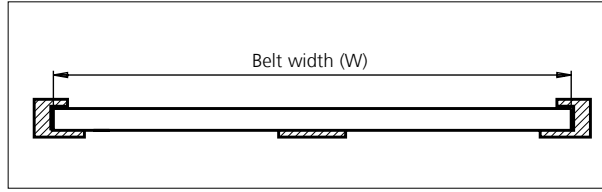

Basic belt types can be combined with the belt tracking and control systems below to enhance performance. Basic belt types can be combined with the belt tracking and control systems below to enhance performance.



Wearpart

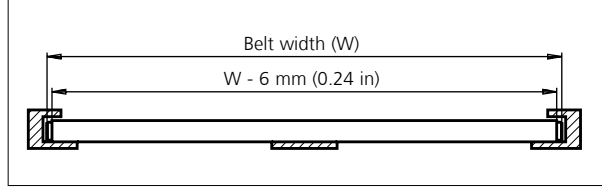

Wearpart system made of heat and wear resistant nylon to reduce the friction between belt edge and wearstrip. Only this part needs to be replaced when it has been worn out, not the entire belt.



O-Tab

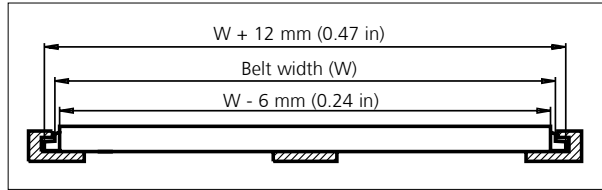

Outer edge tab system made of heat and wear resistant nylon to reduce the friction between belt edge and wearstrip. Using a slotted wear-strip, the O-Tab will track the belt and allow the conveyed products to be wider than the belt.
Height of O-Tab: 6.4 mm (0.25 in)
Height of slot: 8.0 mm (0.31 in)



I-Tab

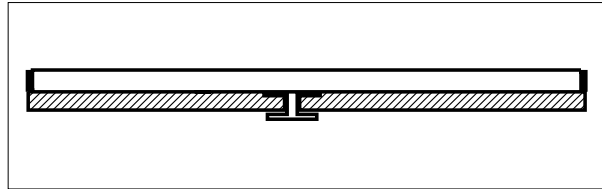

Intermediate tabs (I-Tab) are placed on the bottom side of the belt to hold it down on incline conveyors. The intermediate tabs will fit anywhere across the belt bottom and at pitch multiples of 12.7 mm (0.50 in).



S-Tab

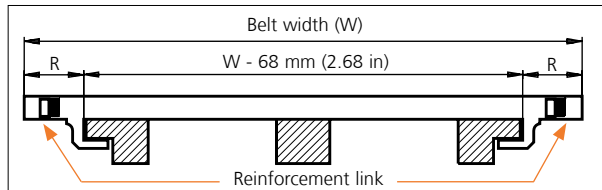

Side tab (S-Tab) for holding the belt down. Normally used for wide belts. With S-Tabs, Ammerral Beltech modular A/S recommend that the radial forces in the curve are transferred by the inside edge of the belt – similar to uni Flex SNB L and uni Flex SNB W.
R = 34.0 mm (1.34 in).

Type	Belt tracking and control combination			
	Wearpart	O-Tab	S-Tab	I-Tab
uni Flex SNB L R2.3	+	+	-	+
uni Flex SNB CR R1.6	+	+	-	-
uni Flex SNB C R2.3	✓	-	-	+
uni Flex SNB W R2.3	-	-	✓	+
uni Flex SNB WO R2.3	-	✓	-	+

When using S-Tabs, please verify sufficient clearance to the shaft. Max. shaft diameter = Sprocket pitch diameter - 50.8 mm (2.00 in).

When using square shafts, please verify that the diagonal does not exceed max. diameter.

Example: Sprocket z = 10: Max. shaft diameter 82.2 - 50.8 = ø31 mm (3.24 - 2.00 = ø1.2 in).

✓ Standard + Optional

- Unavailable

Accessories

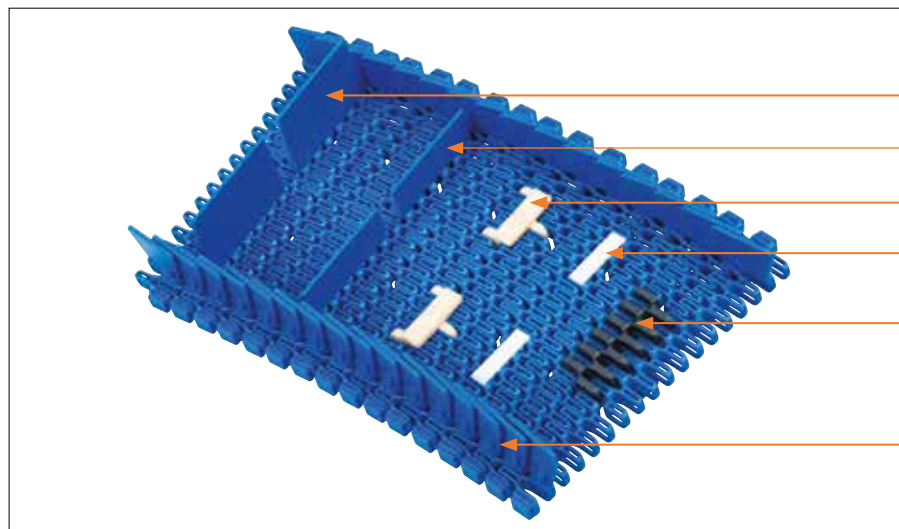

- Click on Flight 50.8 mm (2.00 in)
- Click on Flight 25.4 mm (1.00 in)
- Rubber Support: Made-To-Order
- Click on Flight Low: Made-To-Order
- Rubber Top
- Side Guard

Accessories

Side Guard / Standard

Type	Belt material & color	Height	
		mm	in
Side Guard	PP-I B W	30.0	1.18

Accessories

Flight / Standard

Type	Belt material & color	Link size	Height		Width	
			mm	in	mm	in
Flat	PA6.6 B W	K300	25.4	1.00	75.9	2.99
	PP B W		50.8	2.00	75.9	2.99

Support / MTO

Type	Support material & color	H		Width		Length	
		mm	in	mm	in	mm	in
Rubber Support	01 N	4.0	0.16	43.0	1.69	14.0	0.55
Click on Flight Low	POM-D W	4.0	0.16	42.0	1.65	10.5	0.41

Accessories

Minimum Indents (I)

Type	Rubber Top				Side Guard				Click on Flights without Side Guard				Click on Flights with Side Guard			
	Left		Right		Left		Right		Left		Right		Left		Right	
	mm	in	mm	in	mm	in	mm	in	mm	in	mm	in	mm	in	mm	in
uni Flex SNB CR R1.6	26.5	1.04	26.5	1.04	-	-	-	-	-	-	-	-	-	-	-	-
uni Flex SNB L R2.3	-	-	-	-	23.0	0.91	17.0	0.67	10.0	0.39	16.0	0.63	26.0	1.02	32.0	1.26
uni Flex SNB C R2.3	6.5	0.26	6.5	0.26	-	-	-	-	-	-	-	-	-	-	-	-
uni Flex SNB W R2.3	75.9	2.99	75.9	2.99	38.0	1.50	32.0	1.26	38.0	1.50	32.0	1.26	54.0	2.13	48.0	1.89
uni Flex SNB WO R2.3	75.9	2.99	75.9	2.99	38.0	1.50	32.0	1.26	38.0	1.50	32.0	1.26	54.0	2.13	48.0	1.89
uni Flex SNB WT R2.3*	75.9	2.99	75.9	2.99	63.0	2.48	58.0	2.28	38.0	1.50	32.0	1.26	79.0	3.11	74.0	2.91
uni Flex SNB WT R2.3**	75.9	2.99	75.9	2.99	63.0	2.48	58.0	2.28	51.0	2.01	45.0	1.77	79.0	3.11	74.0	2.91

* Even distance between Click on Flight rows

** Odd distance between Click on Flight rows

Made-To-Order Selection

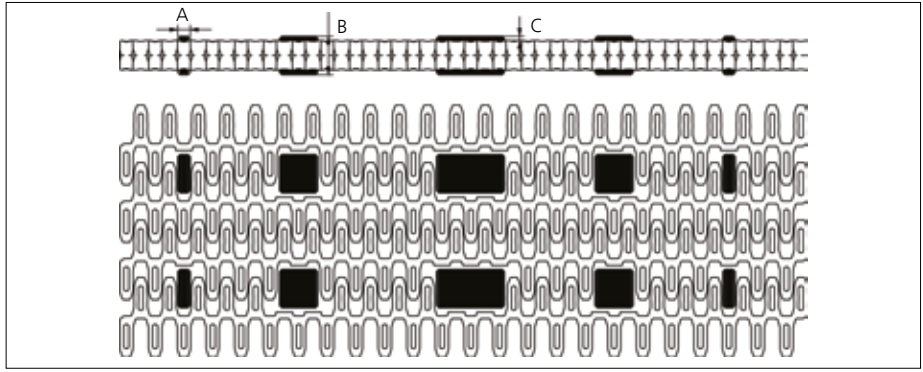
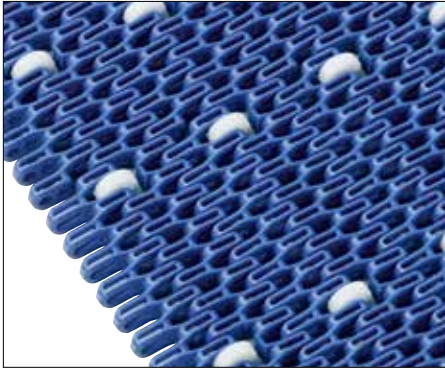

uni Flex SNB with Rollers
 ø17 x 5.5 mm (ø0.67 x 0.22 in)

Made-To-Order Materials: POM-D, PP, PA6.6 and Roller Material POM-D.
 Non standard Roller material and color: See uni Material and Color view.

Type	Roller material & color	A		B		C	
		mm	in	mm	in	mm	in
Plastic	POM-D W	5.5	0.22	17.0	0.67	2.0	0.08
		17.0	0.67				
		30.0	1.18				

Sprocket

No. of teeth	Pilot Bore	Bore size												Overall diameter	Pitch diameter		Hub diameter		Dimension A		Dimension B		Single row/Two way	Double row/Two way	Molded	Machined	
		mm	in	0.75	0.79	0.98	1.00	1.18	1.25	1.50	1.57	2.36	2.50		3.54	mm	in	mm	in	mm	in	mm					in
		19.1	20.0	25.0	25.4	30.0	31.8	38.1	40.0	60.0	63.5	90.0	mm		in	mm	in	mm	in	mm	in	mm					in
Z09	x			■	●	●	●							73.8	2.91	74.3	2.93	56.8	2.24	28.4	1.12	43.5	1.71	x		x	
Z10	x			■	●	●	●		●					82.2	3.24	82.2	3.24	65.2	2.57	32.6	1.28	47.5	1.87	x		x	
Z12	x				●	●	●	■	●		●			98.8	3.89	98.1	3.86	70.0	2.76	40.9	1.61	55.5	2.19	x		x	
Z15	x				●	●	●	■	●		●			123.5	4.86	122.2	4.81	70.0	2.76	53.2	2.09	67.5	2.66	x		x	
Z18	x					●	●	■	●		●			148.1	5.83	146.3	5.76	70.0	2.76	65.5	2.58	79.6	3.13	x		x	
Z19	x						●	●	■	●	●			156.2	6.15	154.3	6.07	70.0	2.76	69.6	2.74	83.6	3.29	x		x	

■ Molded sprocket

● Molded sprocket

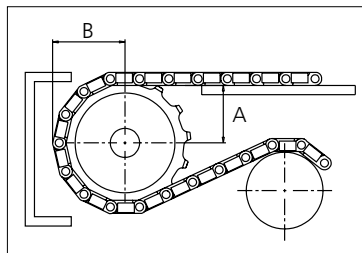

Non standard material and color: See uni Material and Color Overview.

Other sprocket sizes are available upon request.

Two-part sprocket are available upon request.

Other bore sizes are available upon request.

uni Retainer Rings: See uni Retainer Ring data sheet.

Width of tooth = 4.0 mm (0.16 in).

Width of sprocket = 25.0 mm (0.98 in).

Max. load per sprocket shown does not take bore size into account.

Please also ensure that sufficient size shaft is chosen for corresponding load.

For correct sprocket position: See uni Assembly Instructions for uni Flex ASB.

For more detailed sprocket information, contact Customer Service.



Conveyor Belts



Seamless Belts



Modular Belts



Timing Belts



Transmission Belts



Fabrication & service

Expert advice, quality solutions and local service for all your belting needs
www.ammeraalbeltech.com

Ammeraal Beltech Modular A/S
 Hjulmagervej 21
 DK-7100 Vejle

T +45 7572 3100
 F +45 7572 3348
 admin@unichains.com
 www.unichains.com

This information is subject to alteration due to continuous development. Ammeraal Beltech will not be held liable for the incorrect use of the above stated information. This information replaces previous information. All activities performed and services rendered by Ammeraal Beltech are subject to general terms and conditions of sale and delivery, as applied by its operating companies.



Plastic Modular Belt

Series uni Flex SNB

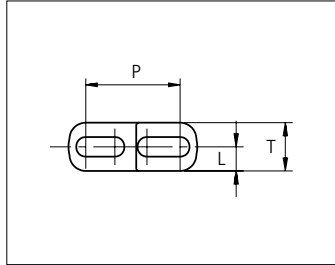
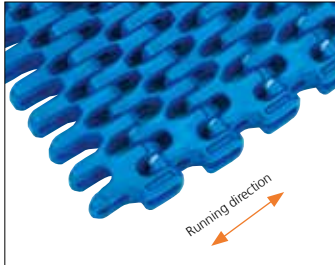

Sideflexing belt
 Nominal pitch: 25.4 mm (1.00 in)
 Surface type: Flat
 Surface opening: 47%/55%
 Backflex radius: 25.0 mm (0.98 in)
 Pin diameter: 5.0 mm (0.20 in)
 Min. inside radius: R1.6 x belt width, R2.3 x belt width

uni Flex SNB CR R1.6
 Surface Opening: 47%

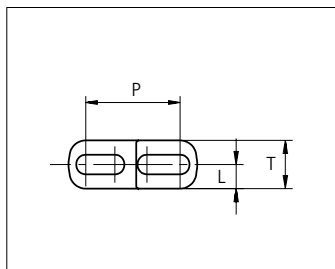
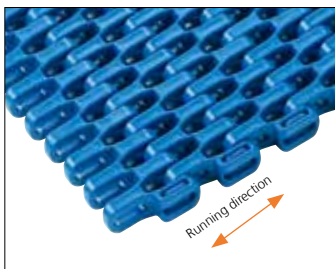

uni Flex SNB C R2.3
 Surface Opening: 47%

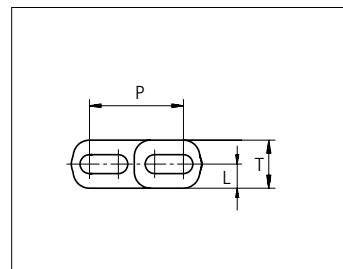
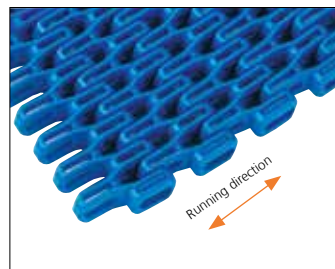

uni Flex SNB L R2.3
 Surface Opening: 55%

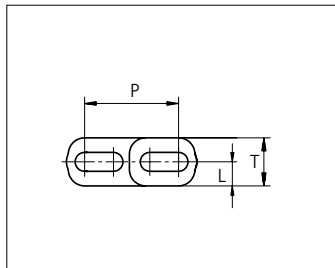
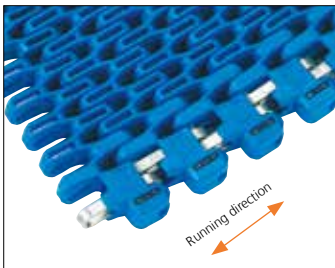

uni Flex SNB W R2.3
 Surface Opening: 55%

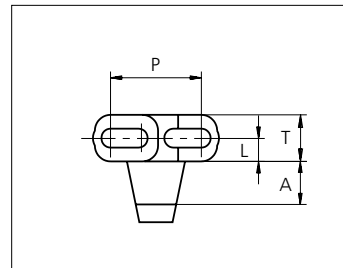
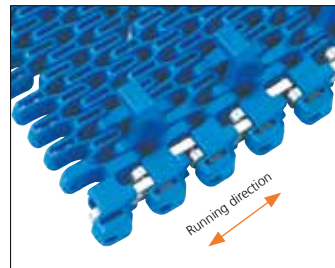

uni Flex SNB WT R2.3
 Surface Opening: 55%

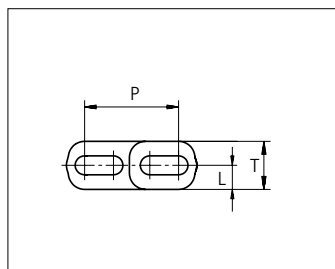
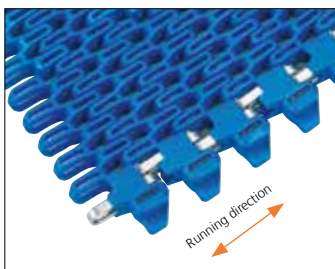

uni Flex SNB WO R2.3
 Surface Opening: 55%

	mm	in		mm	in
P (Nominal)	25.4	1.00	L	6.5	0.26
A	12.0	0.47	T	13.0	0.51

STANDARD
 SIDE FLEXING
 PITCH 25.4 MM/1.00 IN



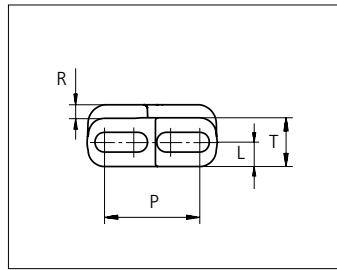
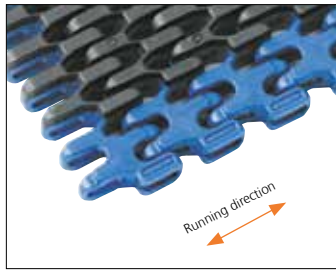

uni Flex SNB CR Rubber Top R1.6
Surface Opening: 47%

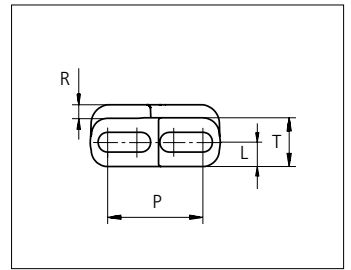
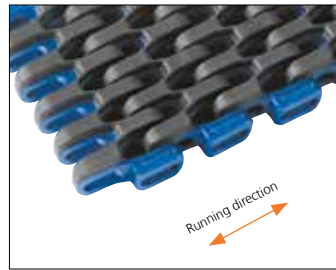

uni Flex SNB CI Rubber Top R2.3
Surface Opening: 47%

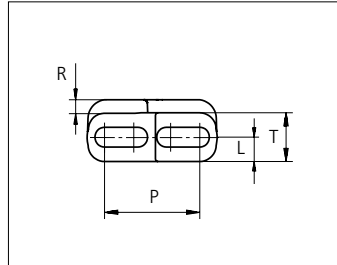
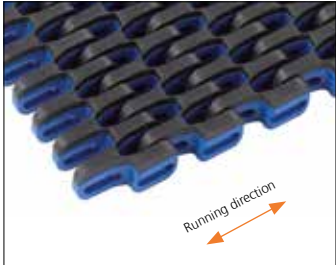

uni Flex SNB C Rubber Top R2.3
Surface Opening: 47%

	mm	in		mm	in
P (Nominal)	25.4	1.00	R	3.0	0.12
L	6.5	0.26	T	13.0	0.51

Indent uni Flex SNB CR Rubber Top R1.6 is 26.5 mm (1.04 in). uni Flex SNB CI Rubber Top R2.3 is 7.0 mm (0.28 in). uni Flex SNB C Rubber Top R2.3 is available without indent.

Type	Belt materials and colors	Pin materials and colors
uni Flex SNB CR R1.6 uni Flex SNB C R2.3 uni Flex SNB L R2.3*	POM-D B W PP B W PA6.6 B W	PBT LG
uni Flex SNB C R2.3	POM-D B W	
uni Flex SNB W uni Flex SNB WO	PA6.6 B W	SS304
uni Flex SNB WT	PA6.6 B W	SS304 PBT LG
uni Flex SNB CR Rubber Top R1.6 uni Flex SNB CI Rubber Top R2.3 uni Flex SNB CI Rubber Top R2.3	PP B W + 03 K PP B W + 03 N	PBT LG

Standard materials and colors

Lockingplates PP **W** **B**

Wearpart and O-Tab PA6.6 **W** **B**

For high speed or load abrasive applications:

Wearpart and O-Tab POM-DK **N**

Non standard material and color: See uni Material and Color Overview.

Alternative pin materials: PA6.6 **B** **N**

uni Flex SNB CR R1.6

Belt width		Permissible tensile force (Belt/pin material)												Belt weight (Belt/pin material)						*Min No. drive sprocket per shaft	Number of wear strips (Min. No.)	
		POM-D/PBT				PP/PBT				PA6.6/PBT				POM-D /PBT		PP/PBT		PA6.6/PBT			**Carry (pcs)	**Return (pcs)
		Straight sections		Curve sections		Straight sections		Curve sections		Straight sections		Curve sections										
mm	in	N	lbf	N	lbf	N	lbf	N	lbf	N	lbf	N	lbf	kg/m	lb/ft	kg/m	lb/ft	kg/m	lb/ft			
153	6.0	4590	1032	600	135	2295	516	600	135	4590	1032	600	135	1.2	0.79	0.8	0.56	1.0	0.66	2	2	2
229	9.0	6870	1544	600	135	3435	772	600	135	6870	1544	600	135	1.8	1.19	1.2	0.83	1.5	0.98	2	2	2
305	12.0	9150	2057	600	135	4575	1028	600	135	9150	2057	600	135	2.3	1.58	1.6	1.11	2.0	1.31	3	3	2
381	15.0	11430	2569	600	135	5715	1285	600	135	11430	2569	600	135	2.9	1.97	2.1	1.38	2.4	1.64	3	3	2
457	18.0	13710	3082	600	135	6855	1541	600	135	13710	3082	600	135	3.5	2.36	2.5	1.66	2.9	1.97	5	4	2
534	21.0	16020	3601	600	135	8010	1801	600	135	16020	3601	600	135	4.1	2.76	2.9	1.94	3.4	2.30	5	4	2
610	24.0	18300	4114	600	135	9150	2057	600	135	18300	4114	600	135	4.7	3.16	3.3	2.21	3.9	2.62	5	5	3
686	27.0	20580	4626	600	135	10290	2313	600	135	20580	4626	600	135	5.3	3.55	3.7	2.49	4.4	2.95	5	5	3
762	30.0	22860	5139	600	135	11430	2569	600	135	22860	5139	600	135	5.9	3.94	4.1	2.77	4.9	3.28	7	6	3
838	33.0	25140	5651	600	135	12570	2826	600	135	25140	5651	600	135	6.5	4.34	4.5	3.04	5.4	3.60	7	6	3
914	36.0	27420	6164	600	135	13710	3082	600	135	27420	6164	600	135	7.0	4.73	4.9	3.32	5.8	3.93	7	7	4
990	39.0	29700	6677	600	135	14850	3338	600	135	29700	6677	600	135	7.6	5.12	5.3	3.59	6.3	4.26	7	7	4
1067	42.0	32010	7196	600	135	16005	3598	600	135	32010	7196	600	135	8.2	5.52	5.8	3.87	6.8	4.59	9	8	4
1143	45.0	34290	7708	600	135	17145	3854	600	135	34290	7708	600	135	8.8	5.91	6.2	4.15	7.3	4.92	9	8	4

Additional non-standard belt widths are available in steps of 12.7 mm (0.50 in).

General belt tolerance is +0/-0.4% at 23°C/73°F. For exact belt width contact Customer Service. Non standard belt width on request.

Flex SNB-CR locked with wearpart or O-tabs both sides are 6 mm wider than the dimensions in the table above.

*Max. Load per Drive Sprocket. Belt material: POM-D 1000 N (225 lbf), PP 850 N (191 lbf), PA6.6 1000 N (225 lbf).

**Max. Spacing between wear strips, Carry: 152 mm (6 in); Return: 304 mm (12 in).

uni Flex SNB C R2.3 / uni Flex SNB L R2.3

Belt width		Permissible tensile force (Belt/pin material)												Belt weight (Belt/pin material)						*Min No. drive sprocket per shaft	Number of wear strips (Min. No.)	
		POM-D/PBT				PP/PBT				PA6.6/PBT				PP/PBT		PA6.6/PBT		**Carry (pcs)	**Return (pcs)			
		Straight sections		Curve sections		Straight sections		Curve sections		Straight sections		Curve sections										
mm	in	N	lbf	N	lbf	N	lbf	N	lbf	N	lbf	N	lbf	kg/m	lb/ft	kg/m	lb/ft	kg/m	lb/ft			
76	3.0	2280	513	1000	225	1140	256	600	135	2280	513	1000	225	0.5	0.35	0.4	0.25	0.4	0.30	2	2	2
152	6.0	4561	1025	1000	225	2281	513	600	135	4561	1025	1000	225	1.0	0.71	0.7	0.49	0.9	0.59	2	2	2
228	9.0	6842	1538	1000	225	3421	769	600	135	6842	1538	1000	225	1.6	1.06	1.1	0.74	1.3	0.89	2	2	2
304	12.0	9124	2051	1000	225	4562	1025	600	135	9124	2051	1000	225	2.1	1.41	1.5	0.98	1.8	1.19	3	3	2
380	15.0	11405	2564	1000	225	5702	1282	600	135	11405	2564	1000	225	2.6	1.76	1.8	1.23	2.2	1.48	3	3	2
456	18.0	13686	3077	1000	225	6843	1538	600	135	13686	3077	1000	225	3.1	2.12	2.2	1.47	2.6	1.78	5	4	2
532	21.0	15967	3589	1000	225	7984	1795	600	135	15967	3589	1000	225	3.7	2.47	2.6	1.72	3.1	2.07	5	4	2
608	23.9	18248	4102	1000	225	9124	2051	600	135	18248	4102	1000	225	4.2	2.82	2.9	1.96	3.5	2.37	5	5	3
684	26.9	20530	4615	1000	225	10265	2308	600	135	20530	4615	1000	225	4.7	3.17	3.3	2.21	4.0	2.67	5	5	3
760	29.9	22811	5128	1000	225	11405	2564	600	135	22811	5128	1000	225	5.2	3.53	3.6	2.45	4.4	2.96	7	6	3
836	32.9	25092	5641	1000	225	12546	2820	600	135	25092	5641	1000	225	5.8	3.88	4.0	2.70	4.9	3.26	7	6	3
912	35.9	27373	6153	1000	225	13687	3077	600	135	27373	6153	1000	225	6.3	4.23	4.4	2.94	5.3	3.56	7	7	4
988	38.9	29654	6666	1000	225	14827	3333	600	135	29654	6666	1000	225	6.8	4.58	4.7	3.19	5.7	3.85	7	7	4

Additional standard belt widths are available in steps of 76.0 mm (2.99 in) Additional non-standard belt widths are available in steps of 12.7 mm (0.50 in)

1597	62.9	47910	10770	1000	225	23955	5385	600	135	47910	10770	1000	225	11.0	7.41	7.7	5.15	9.3	6.22	11	11	6
------	------	-------	-------	------	-----	-------	------	-----	-----	-------	-------	------	-----	------	------	-----	------	-----	------	----	----	---

Additional standard belt widths are available in steps of 76.0 mm (2.99 in) Additional non-standard belt widths are available in steps of 12.7 mm (0.50 in)

1977	77.8	59310	13333	1000	225	29655	6666	600	135	59310	13333	1000	225	13.6	9.17	9.5	6.38	11.5	7.71	15	14	7
------	------	-------	-------	------	-----	-------	------	-----	-----	-------	-------	------	-----	------	------	-----	------	------	------	----	----	---

General belt tolerance is +0/-0.4% at 23°C/73°F. For exact belt width contact Customer Service. Non standard belt width on request.

Flex SNB-L locked with wearpart or O-tabs both sides are 6 mm wider than the dimensions in the table above.

*Max. Load per Drive Sprocket. Belt material: POM-D 1000 N (225 lbf), PP 850 N (191 lbf), PA6.6 1000 N (225 lbf)

**Max. Spacing between wear strips, Carry: 152 mm (6 in); Return: 304 mm (12 in)

uni Flex SNB W R2.3 / uni Flex SNB WO R2.3

Belt width		Permissible tensile force (Belt/pin material)												Belt weight (Belt/pin material)						*Min No. drive sprocket per shaft	Number of wear strips (Min. No.)	
		POM-D/SS +Reinforcement links				POM-D/SS +Reinforcement links				POM-D/SS +Reinforcement links				SS+ Reinforcement links		SS+ Reinforcement links		SS+ Reinforcement links			**Carry (pcs)	**Return (pcs)
		Straight sections		Curve sections		Straight sections		Curve sections		Straight sections		Curve sections		links		links		links				
mm	in	N	lbf	N	lbf	N	lbf	N	lbf	N	lbf	N	lbf	kg/m	lb/ft	kg/m	lb/ft	kg/m	lb/ft			
82	3.2	2460	553	3300	742	1230	277	3300	742	2460	553	3300	742	1.0	0.67	0.8	0.55	0.9	0.61	2	2	2
158	6.2	4741	1066	3300	742	2371	533	3300	742	4741	1066	3300	742	1.9	1.29	1.6	1.06	1.7	1.17	2	2	2
234	9.2	7022	1579	3300	742	3511	789	3300	742	7022	1579	3300	742	2.8	1.90	2.3	1.57	2.6	1.73	2	2	2
310	12.2	9304	2091	3300	742	4652	1046	3300	742	9304	2091	3300	742	3.8	2.52	3.1	2.08	3.4	2.29	3	3	2
386	15.2	11585	2604	3300	742	5792	1302	3300	742	11585	2604	3300	742	4.7	3.14	3.9	2.60	4.2	2.85	3	3	2
462	18.2	13866	3117	3300	742	6933	1559	3300	742	13866	3117	3300	742	5.6	3.76	4.6	3.11	5.1	3.42	5	4	2
538	21.2	16147	3630	3300	742	8074	1815	3300	742	16147	3630	3300	742	6.5	4.38	5.4	3.62	5.9	3.98	5	4	2
614	24.2	18428	4143	3300	742	9214	2071	3300	742	18428	4143	3300	742	7.4	5.00	6.1	4.13	6.8	4.54	5	5	3
690	27.2	20710	4656	3300	742	10355	2328	3300	742	20710	4656	3300	742	8.4	5.61	6.9	4.64	7.6	5.10	5	5	3
766	30.2	22991	5168	3300	742	11495	2584	3300	742	22991	5168	3300	742	9.3	6.23	7.7	5.15	8.4	5.67	7	6	3
842	33.2	25272	5681	3300	742	12636	2841	3300	742	25272	5681	3300	742	10.2	6.85	8.4	5.66	9.3	6.23	7	6	3
918	36.2	27553	6194	3300	742	13777	3097	3300	742	27553	6194	3300	742	11.1	7.47	9.2	6.17	10.1	6.79	7	7	4
994	39.2	29834	6707	3300	742	14917	3353	3300	742	29834	6707	3300	742	12.0	8.09	9.9	6.68	10.9	7.35	7	7	4
Additional standard belt widths are available in steps of 76.0 mm (2.99 in) Additional non-standard belt widths are available in steps of 12.7 mm (0.50 in)																						
1603	63.1	48090	10811	3300	742	24045	5405	3300	742	48090	10811	3300	742	19.4	13.04	16.0	10.77	17.6	11.85	11	11	6
Additional standard belt widths are available in steps of 76.0 mm (2.99 in) Additional non-standard belt widths are available in steps of 12.7 mm (0.50 in)																						
1983	78.1	59490	13373	3300	742	29745	6687	3300	742	59490	13373	3300	742	24.0	16.13	19.8	13.33	21.8	14.66	15	14	7

General belt tolerance is +0/-0.4% at 23°C/73°F. For exact belt width contact Customer Service. Non standard belt width on request.

Outer modules are always in PA6.6 on belts wider than 234 mm (9.21 in).

Belts up to 234 mm (9.21 in) in width is only available in PA6.6.

*Max. Load per Drive Sprocket. Belt material: POM-D 1000 N (225 lbf), PP 850 N (191 lbf), PA6.6 1000 N (225 lbf).

**Max. Spacing between wear strips, Carry: 152 mm (6 in); Return: 304 mm (12 in).

uni Flex SNB WT R2.3 – PBT pins

Belt width		Permissible tensile force (Belt/pin material)												Belt weight (Belt/pin material)						*Min No. drive sprocket per shaft	Number of wear strips (Min. No.)	
		POM-D/PBT				PP/PBT				PA6.6/PBT				POM-D/PBT		PP/PBT		PA6.6/PBT			**Carry (pcs)	**Return (pcs)
		Straight sections		Curve sections		Straight sections		Curve sections		Straight sections		Curve sections		links		links		links				
mm	in	N	lbf	N	lbf	N	lbf	N	lbf	N	lbf	N	lbf	kg/m	lb/ft	kg/m	lb/ft	kg/m	lb/ft			
82	3.2	2460	553	1000	225	1230	277	1000	225	2460	553	1000	225	0.6	0.38	0.4	0.26	0.5	0.32	2	2	2
158	6.2	4741	1066	1000	225	2371	533	1000	225	4741	1066	1000	225	1.1	0.73	0.8	0.51	0.9	0.62	2	2	2
234	9.2	7022	1579	1000	225	3511	789	1000	225	7022	1579	1000	225	1.6	1.09	1.1	0.76	1.4	0.91	2	2	2
310	12.2	9304	2091	1000	225	4652	1046	1000	225	9304	2091	1000	225	2.1	1.44	1.5	1.00	1.8	1.21	3	3	2
386	15.2	11585	2604	1000	225	5792	1302	1000	225	11585	2604	1000	225	2.7	1.79	1.9	1.25	2.2	1.51	3	3	2
462	18.2	13866	3117	1000	225	6933	1559	1000	225	13866	3117	1000	225	3.2	2.14	2.2	1.49	2.7	1.80	5	4	2
538	21.2	16147	3630	1000	225	8074	1815	1000	225	16147	3630	1000	225	3.7	2.50	2.6	1.74	3.1	2.10	5	4	2
614	24.2	18428	4143	1000	225	9214	2071	1000	225	18428	4143	1000	225	4.2	2.85	2.9	1.98	3.6	2.39	5	5	3
690	27.2	20710	4656	1000	225	10355	2328	1000	225	20710	4656	1000	225	4.8	3.20	3.3	2.23	4.0	2.69	5	5	3
766	30.2	22991	5168	1000	225	11495	2584	1000	225	22991	5168	1000	225	5.3	3.55	3.7	2.47	4.4	2.99	7	6	3
842	33.2	25272	5681	1000	225	12636	2841	1000	225	25272	5681	1000	225	5.8	3.91	4.0	2.72	4.9	3.28	7	6	3
918	36.2	27553	6194	1000	225	13777	3097	1000	225	27553	6194	1000	225	6.3	4.26	4.4	2.96	5.3	3.58	7	7	4
994	39.2	29834	6707	1000	225	14917	3353	1000	225	29834	6707	1000	225	6.9	4.61	4.8	3.21	5.8	3.88	7	7	4
Additional standard belt widths are available in steps of 76.0 mm (2.99 in) Additional non-standard belt widths are available in steps of 12.7 mm (0.50 in)																						
1603	63.1	48090	10811	1000	225	24045	5405	1000	225	48090	10811	1000	225	11.1	7.43	7.7	5.17	9.3	6.25	11	11	6
Additional standard belt widths are available in steps of 76.0 mm (2.99 in) Additional non-standard belt widths are available in steps of 12.7 mm (0.50 in)																						
1983	78.1	59490	13373	1000	225	29745	6687	1000	225	59490	13373	1000	225	13.7	9.20	9.5	6.40	11.5	7.73	15	14	7

General belt tolerance is +0/-0.4% at 23°C/73°F. For exact belt width contact Customer Service. Non standard belt width on request.

Outer modules are always in PA6.6 on belts wider than 234 mm (9.21 in).

Belts up to 234 mm (9.21 in) in width is only available in PA6.6.

*Max. Load per Drive Sprocket. Belt material: POM-D 1000 N (225 lbf), PP 850 N (191 lbf), PA6.6 1000 N (225 lbf).

**Max. Spacing between wear strips, Carry: 152 mm (6 in); Return: 304 mm (12 in).

uni Flex SNB WT R2.3 – SS pins

Belt width		Permissible tensile force (Belt/pin material)												Belt weight (Belt/pin material)						*Min No. drive sprocket per shaft	Number of wear strips (Min. No.)	
		POM-D/SS +Reinforcement links				PP/SS +Reinforcement links				PA6.6/SS +Reinforcement links				SS+ Rein- forcement links		SS+ Rein- forcement links		SS+ Rein- forcement links			**Carry (pcs)	**Return (pcs)
		Straight sections		Curve sections		Straight sections		Curve sections		Straight sections		Curve sections		kg/m	lb/ft	kg/m	lb/ft	kg/m	lb/ft			
mm	in	N	lbf	N	lbf	N	lbf	N	lbf	N	lbf	N	lbf	kg/m	lb/ft	kg/m	lb/ft	kg/m	lb/ft			
82	3.2	2460	553	3300	742	1230	277	3300	742	2460	553	3300	742	1.0	0.67	0.8	0.55	0.9	0.61	2	2	2
158	6.2	4741	1066	3300	742	2371	533	3300	742	4741	1066	3300	742	1.9	1.29	1.6	1.06	1.7	1.17	2	2	2
234	9.2	7022	1579	3300	742	3511	789	3300	742	7022	1579	3300	742	2.8	1.90	2.3	1.57	2.6	1.73	2	2	2
310	12.2	9304	2091	3300	742	4652	1046	3300	742	9304	2091	3300	742	3.8	2.52	3.1	2.08	3.4	2.29	3	3	2
386	15.2	11585	2604	3300	742	5792	1302	3300	742	11585	2604	3300	742	4.7	3.14	3.9	2.60	4.2	2.85	3	3	2
462	18.2	13866	3117	3300	742	6933	1559	3300	742	13866	3117	3300	742	5.6	3.76	4.6	3.11	5.1	3.42	5	4	2
538	21.2	16147	3630	3300	742	8074	1815	3300	742	16147	3630	3300	742	6.5	4.38	5.4	3.62	5.9	3.98	5	4	2
614	24.2	18428	4143	3300	742	9214	2071	3300	742	18428	4143	3300	742	7.4	5.00	6.1	4.13	6.8	4.54	5	5	3
690	27.2	20710	4656	3300	742	10355	2328	3300	742	20710	4656	3300	742	8.4	5.61	6.9	4.64	7.6	5.10	5	5	3
766	30.2	22991	5168	3300	742	11495	2584	3300	742	22991	5168	3300	742	9.3	6.23	7.7	5.15	8.4	5.67	7	6	3
842	33.2	25272	5681	3300	742	12636	2841	3300	742	25272	5681	3300	742	10.2	6.85	8.4	5.66	9.3	6.23	7	6	3
918	36.2	27553	6194	3300	742	13777	3097	3300	742	27553	6194	3300	742	11.1	7.47	9.2	6.17	10.1	6.79	7	7	4
994	39.2	29834	6707	3300	742	14917	3353	3300	742	29834	6707	3300	742	12.0	8.09	9.9	6.68	10.9	7.35	7	7	4

Additional standard belt widths are available in steps of 76.0 mm (2.99 in) Additional non-standard belt widths are available in steps of 12.7 mm (0.50 in).

1603	63.1	48090	10811	3300	742	24045	5405	3300	742	48090	10811	3300	742	19.4	13.04	16.0	10.77	17.6	11.85	11	11	6
------	------	-------	-------	------	-----	-------	------	------	-----	-------	-------	------	-----	------	-------	------	-------	------	-------	----	----	---

Additional standard belt widths are available in steps of 76.0 mm (2.99 in) Additional non-standard belt widths are available in steps of 12.7 mm (0.50 in).

1983	78.1	59490	13373	3300	742	29745	6687	3300	742	59490	13373	3300	742	24.0	16.13	19.8	13.33	21.8	14.66	15	14	7
------	------	-------	-------	------	-----	-------	------	------	-----	-------	-------	------	-----	------	-------	------	-------	------	-------	----	----	---

General belt tolerance is +0/-0.4% at 23°C/73°F. For exact belt width contact Customer Service. Non standard belt width on request.

Outer modules are always in PA6.6 on belts wider than 234 mm (9.21 in).

Belts up to 234 mm (9.21 in) in width is only available in PA6.6.

*Max. Load per Drive Sprocket. Belt material: POM-D 1000 N (225 lbf), PP 850 N (191 lbf), PA6.6 1000 N (225 lbf).

**Max. Spacing between wear strips, Carry: 152 mm (6 in); Return: 304 mm (12 in).

Belt Tracking and Control Systems

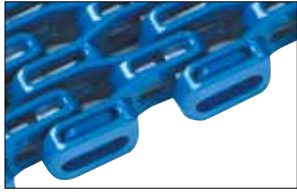

uni Flex SNB L R2.3
Standard

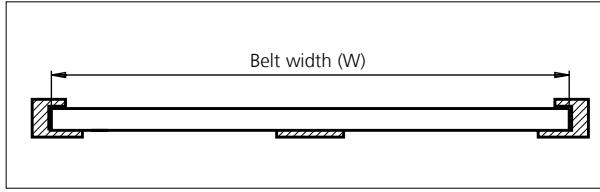

Basic belt types can be combined with the belt tracking and control systems below to enhance performance. Basic belt types can be combined with the belt tracking and control systems below to enhance performance.



Wearpart

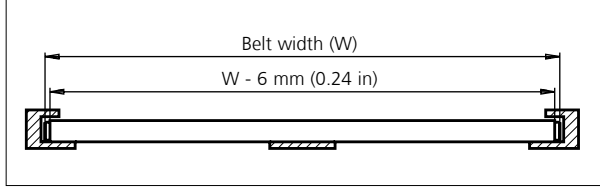

Wearpart system made of heat and wear resistant nylon to reduce the friction between belt edge and wearstrip. Only this part needs to be replaced when it has been worn out, not the entire belt.



O-Tab

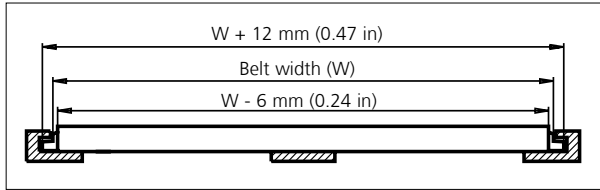

Outer edge tab system made of heat and wear resistant nylon to reduce the friction between belt edge and wearstrip. Using a slotted wear-strip, the O-Tab will track the belt and allow the conveyed products to be wider than the belt.
Height of O-Tab: 6.4 mm (0.25 in)
Height of slot: 8.0 mm (0.31 in)



I-Tab

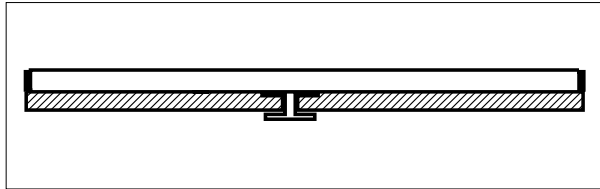

Intermediate tabs (I-Tab) are placed on the bottom side of the belt to hold it down on incline conveyors. The intermediate tabs will fit anywhere across the belt bottom and at pitch multiples of 12.7 mm (0.50 in).



S-Tab

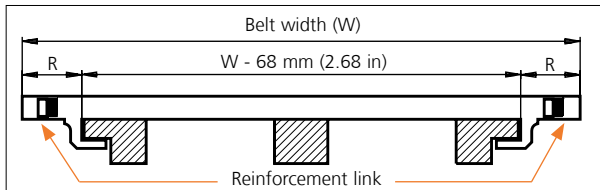

Side tab (S-Tab) for holding the belt down. Normally used for wide belts. With S-Tabs, Ammerral Beltech modular A/S recommend that the radial forces in the curve are transferred by the inside edge of the belt – similar to uni Flex SNB L and uni Flex SNB W.
R = 34.0 mm (1.34 in).

Type	Belt tracking and control combination			
	Wearpart	O-Tab	S-Tab	I-Tab
uni Flex SNB L R2.3	+	+	-	+
uni Flex SNB CR R1.6	+	+	-	-
uni Flex SNB C R2.3	✓	-	-	+
uni Flex SNB W R2.3	-	-	✓	+
uni Flex SNB WO R2.3	-	✓	-	+

When using S-Tabs, please verify sufficient clearance to the shaft. Max. shaft diameter = Sprocket pitch diameter - 50.8 mm (2.00 in).

When using square shafts, please verify that the diagonal does not exceed max. diameter.

Example: Sprocket z = 10: Max. shaft diameter 82.2 - 50.8 = \varnothing 31 mm (3.24 - 2.00 = \varnothing 1.2 in).

✓ Standard + Optional

- Unavailable

Accessories

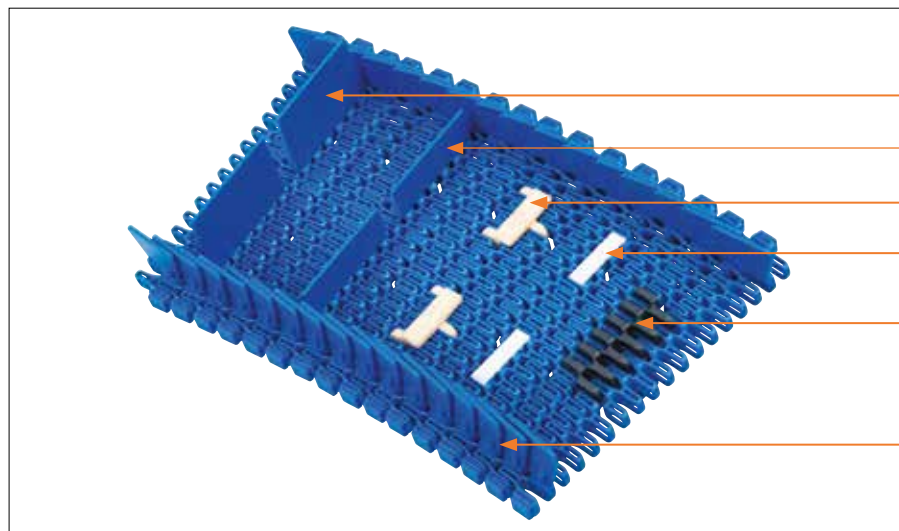

- Click on Flight 50.8 mm (2.00 in)
- Click on Flight 25.4 mm (1.00 in)
- Rubber Support: Made-To-Order
- Click on Flight Low: Made-To-Order
- Rubber Top
- Side Guard

Accessories

Side Guard / Standard

Type	Belt material & color	Height	
		mm	in
Side Guard	PP-I B W	30.0	1.18

Accessories

Flight / Standard

Type	Belt material & color	Link size	Height		Width	
			mm	in	mm	in
Flat	PA6.6 B W	K300	25.4	1.00	75.9	2.99
	PP B W		50.8	2.00	75.9	2.99

Support / MTO

Type	Support material & color	H		Width		Length	
		mm	in	mm	in	mm	in
Rubber Support	01 N	4.0	0.16	43.0	1.69	14.0	0.55
Click on Flight Low	POM-D W	4.0	0.16	42.0	1.65	10.5	0.41

Accessories

Minimum Indents (I)

Type	Rubber Top				Side Guard				Click on Flights without Side Guard				Click on Flights with Side Guard			
	Left		Right		Left		Right		Left		Right		Left		Right	
	mm	in	mm	in	mm	in	mm	in	mm	in	mm	in	mm	in	mm	in
uni Flex SNB CR R1.6	26.5	1.04	26.5	1.04	-	-	-	-	-	-	-	-	-	-	-	-
uni Flex SNB L R2.3	-	-	-	-	23.0	0.91	17.0	0.67	10.0	0.39	16.0	0.63	26.0	1.02	32.0	1.26
uni Flex SNB C R2.3	6.5	0.26	6.5	0.26	-	-	-	-	-	-	-	-	-	-	-	-
uni Flex SNB W R2.3	75.9	2.99	75.9	2.99	38.0	1.50	32.0	1.26	38.0	1.50	32.0	1.26	54.0	2.13	48.0	1.89
uni Flex SNB WO R2.3	75.9	2.99	75.9	2.99	38.0	1.50	32.0	1.26	38.0	1.50	32.0	1.26	54.0	2.13	48.0	1.89
uni Flex SNB WT R2.3*	75.9	2.99	75.9	2.99	63.0	2.48	58.0	2.28	38.0	1.50	32.0	1.26	79.0	3.11	74.0	2.91
uni Flex SNB WT R2.3**	75.9	2.99	75.9	2.99	63.0	2.48	58.0	2.28	51.0	2.01	45.0	1.77	79.0	3.11	74.0	2.91

* Even distance between Click on Flight rows

** Odd distance between Click on Flight rows

Made-To-Order Selection

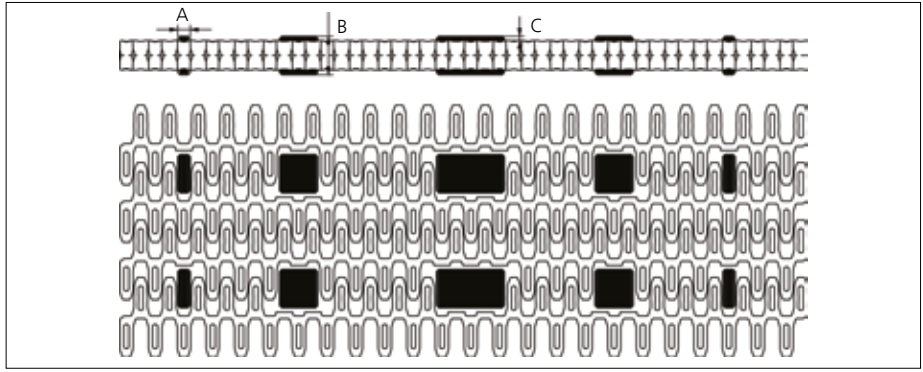
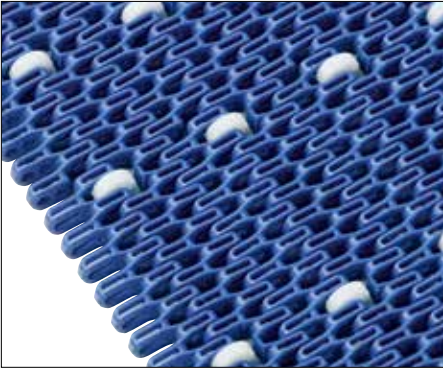

uni Flex SNB with Rollers
 ø17 x 5.5 mm (ø0.67 x 0.22 in)

Made-To-Order Materials: POM-D, PP, PA6.6 and Roller Material POM-D.
 Non standard Roller material and color: See uni Material and Color view.

Type	Roller material & color	A		B		C	
		mm	in	mm	in	mm	in
Plastic	POM-D W	5.5	0.22	17.0	0.67	2.0	0.08
		17.0	0.67				
		30.0	1.18				

Sprocket

No. of teeth	Pilot Bore	Bore size												Overall diameter	Pitch diameter	Hub diameter	Dimension A		Dimension B		Single row/Two way	Double row/Two way	Molded	Machined			
		mm	in	0.75	0.79	0.98	1.00	1.18	1.25	1.50	1.57	2.36	2.50				3.54	mm	in	mm					in		
		19.1	20.0	25.0	25.4	30.0	31.8	38.1	40.0	60.0	63.5	90.0	mm				in	mm	in	mm					in		
Z09	x			■	●	●	●							73.8	2.91	74.3	2.93	56.8	2.24	28.4	1.12	43.5	1.71	x	x		
Z10	x			■	●	●	●		●					82.2	3.24	82.2	3.24	65.2	2.57	32.6	1.28	47.5	1.87	x	x		
Z12	x				●	●	●	■	●		●			98.8	3.89	98.1	3.86	70.0	2.76	40.9	1.61	55.5	2.19	x	x		
Z15	x				●	●	●	■	●	●	●			123.5	4.86	122.2	4.81	70.0	2.76	53.2	2.09	67.5	2.66	x	x		
Z18	x					●	●	■	●	●	●			148.1	5.83	146.3	5.76	70.0	2.76	65.5	2.58	79.6	3.13	x	x		
Z19	x						●	●	■	●	●			156.2	6.15	154.3	6.07	70.0	2.76	69.6	2.74	83.6	3.29	x	x		

■ Molded sprocket

● Molded sprocket

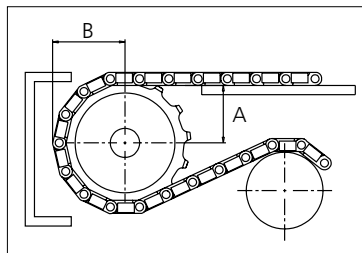

Non standard material and color: See uni Material and Color Overview.

Other sprocket sizes are available upon request.

Two-part sprocket are available upon request.

Other bore sizes are available upon request.

uni Retainer Rings: See uni Retainer Ring data sheet.

Width of tooth = 4.0 mm (0.16 in).

Width of sprocket = 25.0 mm (0.98 in).

Max. load per sprocket shown does not take bore size into account.

Please also ensure that sufficient size shaft is chosen for corresponding load.

For correct sprocket position: See uni Assembly Instructions for uni Flex ASB.

For more detailed sprocket information, contact Customer Service.



Conveyor Belts



Seamless Belts



Modular Belts



Timing Belts

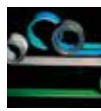

Transmission Belts



Fabrication & service

Expert advice, quality solutions and local service for all your belting needs
www.ammeraalbeltech.com

Ammeraal Beltech Modular A/S
 Hjulmagervej 21
 DK-7100 Vejle

T +45 7572 3100
 F +45 7572 3348
 admin@unichains.com
 www.unichains.com

This information is subject to alteration due to continuous development. Ammeraal Beltech will not be held liable for the incorrect use of the above stated information. This information replaces previous information. All activities performed and services rendered by Ammeraal Beltech are subject to general terms and conditions of sale and delivery, as applied by its operating companies.



Plastic Modular Belt

Series uni Flex SNB

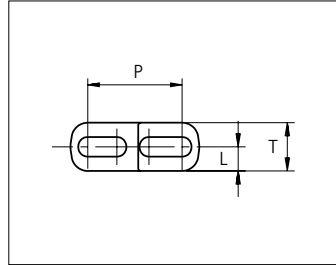
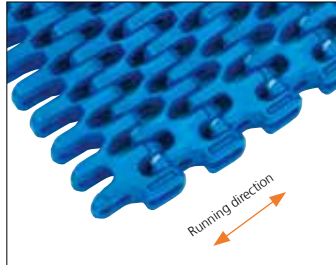

Sideflexing belt
 Nominal pitch: 25.4 mm (1.00 in)
 Surface type: Flat
 Surface opening: 47%/55%
 Backflex radius: 25.0 mm (0.98 in)
 Pin diameter: 5.0 mm (0.20 in)
 Min. inside radius: R1.6 x belt width, R2.3 x belt width

uni Flex SNB CR R1.6
 Surface Opening: 47%

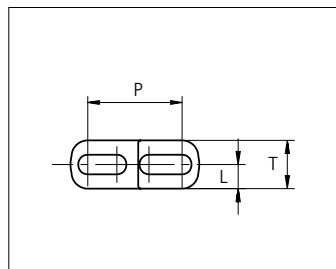
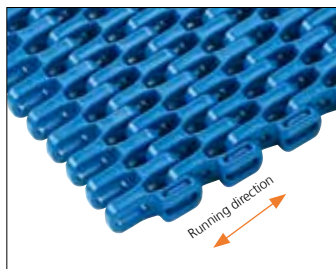

uni Flex SNB C R2.3
 Surface Opening: 47%

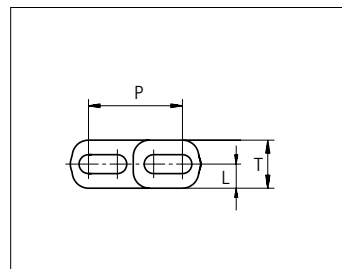
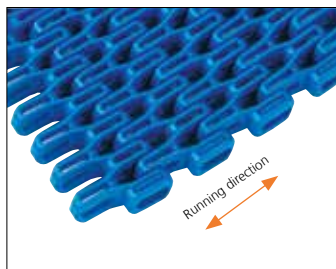

uni Flex SNB L R2.3
 Surface Opening: 55%

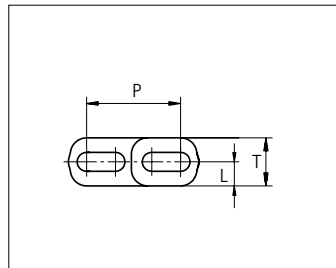
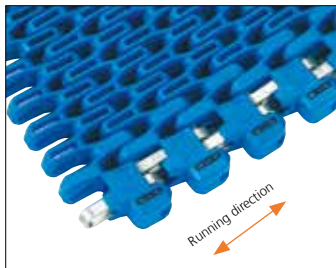

uni Flex SNB W R2.3
 Surface Opening: 55%

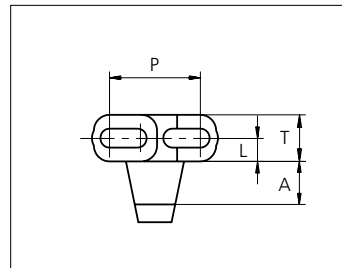
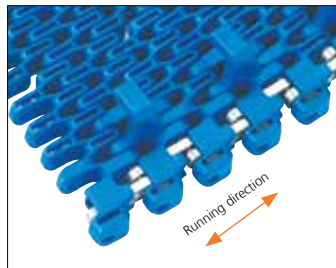

uni Flex SNB WT R2.3
 Surface Opening: 55%

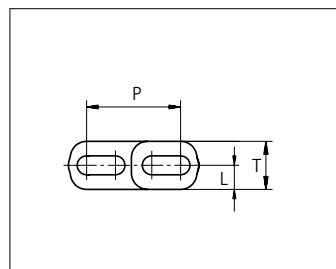
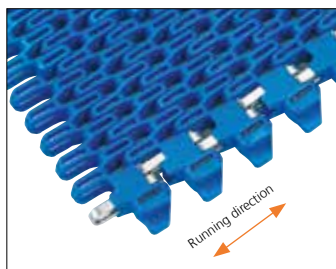

uni Flex SNB WO R2.3
 Surface Opening: 55%

	mm	in		mm	in
P (Nominal)	25.4	1.00	L	6.5	0.26
A	12.0	0.47	T	13.0	0.51

STANDARD
 SIDE FLEXING
 PITCH 25.4 MM/1.00 IN



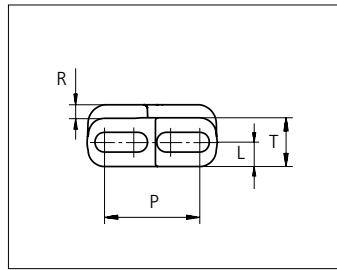
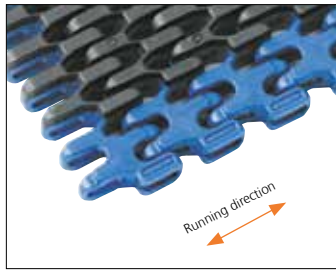

uni Flex SNB CR Rubber Top R1.6
Surface Opening: 47%

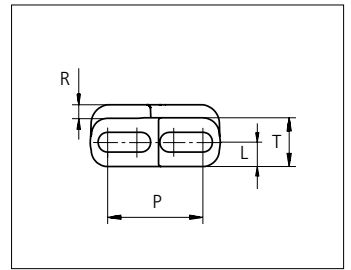
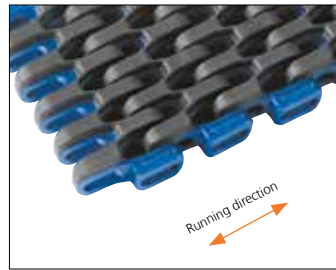

uni Flex SNB CI Rubber Top R2.3
Surface Opening: 47%

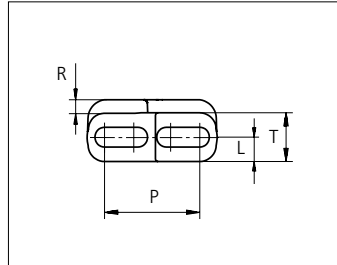
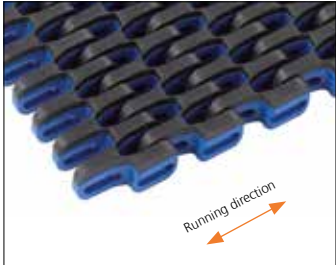

uni Flex SNB C Rubber Top R2.3
Surface Opening: 47%

	mm	in		mm	in
P (Nominal)	25.4	1.00	R	3.0	0.12
L	6.5	0.26	T	13.0	0.51

Indent uni Flex SNB CR Rubber Top R1.6 is 26.5 mm (1.04 in). uni Flex SNB CI Rubber Top R2.3 is 7.0 mm (0.28 in). uni Flex SNB C Rubber Top R2.3 is available without indent.

Type	Belt materials and colors	Pin materials and colors
uni Flex SNB CR R1.6 uni Flex SNB C R2.3 uni Flex SNB L R2.3*	POM-D B W PP B W PA6.6 B W	PBT LG
uni Flex SNB C R2.3	POM-D B W	
uni Flex SNB W uni Flex SNB WO	PA6.6 B W	SS304
uni Flex SNB WT	PA6.6 B W	SS304 PBT LG
uni Flex SNB CR Rubber Top R1.6 uni Flex SNB CI Rubber Top R2.3 uni Flex SNB CI Rubber Top R2.3	PP B W + 03 K PP B W + 03 N	PBT LG

Standard materials and colors

Lockingplates PP **W** **B**

Wearpart and O-Tab PA6.6 **W** **B**

For high speed or load abrasive applications:

Wearpart and O-Tab POM-DK **N**

Non standard material and color: See uni Material and Color Overview.

Alternative pin materials: PA6.6 **B** **N**

uni Flex SNB CR R1.6

Belt width		Permissible tensile force (Belt/pin material)												Belt weight (Belt/pin material)						*Min No. drive sprocket per shaft	Number of wear strips (Min. No.)	
		POM-D/PBT				PP/PBT				PA6.6/PBT				POM-D /PBT		PP/PBT		PA6.6/PBT			**Carry (pcs)	**Return (pcs)
		Straight sections		Curve sections		Straight sections		Curve sections		Straight sections		Curve sections										
mm	in	N	lbf	N	lbf	N	lbf	N	lbf	N	lbf	N	lbf	kg/m	lb/ft	kg/m	lb/ft	kg/m	lb/ft			
153	6.0	4590	1032	600	135	2295	516	600	135	4590	1032	600	135	1.2	0.79	0.8	0.56	1.0	0.66	2	2	2
229	9.0	6870	1544	600	135	3435	772	600	135	6870	1544	600	135	1.8	1.19	1.2	0.83	1.5	0.98	2	2	2
305	12.0	9150	2057	600	135	4575	1028	600	135	9150	2057	600	135	2.3	1.58	1.6	1.11	2.0	1.31	3	3	2
381	15.0	11430	2569	600	135	5715	1285	600	135	11430	2569	600	135	2.9	1.97	2.1	1.38	2.4	1.64	3	3	2
457	18.0	13710	3082	600	135	6855	1541	600	135	13710	3082	600	135	3.5	2.36	2.5	1.66	2.9	1.97	5	4	2
534	21.0	16020	3601	600	135	8010	1801	600	135	16020	3601	600	135	4.1	2.76	2.9	1.94	3.4	2.30	5	4	2
610	24.0	18300	4114	600	135	9150	2057	600	135	18300	4114	600	135	4.7	3.16	3.3	2.21	3.9	2.62	5	5	3
686	27.0	20580	4626	600	135	10290	2313	600	135	20580	4626	600	135	5.3	3.55	3.7	2.49	4.4	2.95	5	5	3
762	30.0	22860	5139	600	135	11430	2569	600	135	22860	5139	600	135	5.9	3.94	4.1	2.77	4.9	3.28	7	6	3
838	33.0	25140	5651	600	135	12570	2826	600	135	25140	5651	600	135	6.5	4.34	4.5	3.04	5.4	3.60	7	6	3
914	36.0	27420	6164	600	135	13710	3082	600	135	27420	6164	600	135	7.0	4.73	4.9	3.32	5.8	3.93	7	7	4
990	39.0	29700	6677	600	135	14850	3338	600	135	29700	6677	600	135	7.6	5.12	5.3	3.59	6.3	4.26	7	7	4
1067	42.0	32010	7196	600	135	16005	3598	600	135	32010	7196	600	135	8.2	5.52	5.8	3.87	6.8	4.59	9	8	4
1143	45.0	34290	7708	600	135	17145	3854	600	135	34290	7708	600	135	8.8	5.91	6.2	4.15	7.3	4.92	9	8	4

Additional non-standard belt widths are available in steps of 12.7 mm (0.50 in).

General belt tolerance is +0/-0.4% at 23°C/73°F. For exact belt width contact Customer Service. Non standard belt width on request.

Flex SNB-CR locked with wearpart or O-tabs both sides are 6 mm wider than the dimensions in the table above.

*Max. Load per Drive Sprocket. Belt material: POM-D 1000 N (225 lbf), PP 850 N (191 lbf), PA6.6 1000 N (225 lbf).

**Max. Spacing between wear strips, Carry: 152 mm (6 in); Return: 304 mm (12 in).

uni Flex SNB C R2.3 / uni Flex SNB L R2.3

Belt width		Permissible tensile force (Belt/pin material)												Belt weight (Belt/pin material)						*Min No. drive sprocket per shaft	Number of wear strips (Min. No.)	
		POM-D/PBT				PP/PBT				PA6.6/PBT				PP/PBT		PA6.6/PBT		**Carry (pcs)	**Return (pcs)			
		Straight sections		Curve sections		Straight sections		Curve sections		Straight sections		Curve sections										
mm	in	N	lbf	N	lbf	N	lbf	N	lbf	N	lbf	N	lbf	kg/m	lb/ft	kg/m	lb/ft	kg/m	lb/ft			
76	3.0	2280	513	1000	225	1140	256	600	135	2280	513	1000	225	0.5	0.35	0.4	0.25	0.4	0.30	2	2	2
152	6.0	4561	1025	1000	225	2281	513	600	135	4561	1025	1000	225	1.0	0.71	0.7	0.49	0.9	0.59	2	2	2
228	9.0	6842	1538	1000	225	3421	769	600	135	6842	1538	1000	225	1.6	1.06	1.1	0.74	1.3	0.89	2	2	2
304	12.0	9124	2051	1000	225	4562	1025	600	135	9124	2051	1000	225	2.1	1.41	1.5	0.98	1.8	1.19	3	3	2
380	15.0	11405	2564	1000	225	5702	1282	600	135	11405	2564	1000	225	2.6	1.76	1.8	1.23	2.2	1.48	3	3	2
456	18.0	13686	3077	1000	225	6843	1538	600	135	13686	3077	1000	225	3.1	2.12	2.2	1.47	2.6	1.78	5	4	2
532	21.0	15967	3589	1000	225	7984	1795	600	135	15967	3589	1000	225	3.7	2.47	2.6	1.72	3.1	2.07	5	4	2
608	23.9	18248	4102	1000	225	9124	2051	600	135	18248	4102	1000	225	4.2	2.82	2.9	1.96	3.5	2.37	5	5	3
684	26.9	20530	4615	1000	225	10265	2308	600	135	20530	4615	1000	225	4.7	3.17	3.3	2.21	4.0	2.67	5	5	3
760	29.9	22811	5128	1000	225	11405	2564	600	135	22811	5128	1000	225	5.2	3.53	3.6	2.45	4.4	2.96	7	6	3
836	32.9	25092	5641	1000	225	12546	2820	600	135	25092	5641	1000	225	5.8	3.88	4.0	2.70	4.9	3.26	7	6	3
912	35.9	27373	6153	1000	225	13687	3077	600	135	27373	6153	1000	225	6.3	4.23	4.4	2.94	5.3	3.56	7	7	4
988	38.9	29654	6666	1000	225	14827	3333	600	135	29654	6666	1000	225	6.8	4.58	4.7	3.19	5.7	3.85	7	7	4

Additional standard belt widths are available in steps of 76.0 mm (2.99 in) Additional non-standard belt widths are available in steps of 12.7 mm (0.50 in)

1597	62.9	47910	10770	1000	225	23955	5385	600	135	47910	10770	1000	225	11.0	7.41	7.7	5.15	9.3	6.22	11	11	6
------	------	-------	-------	------	-----	-------	------	-----	-----	-------	-------	------	-----	------	------	-----	------	-----	------	----	----	---

Additional standard belt widths are available in steps of 76.0 mm (2.99 in) Additional non-standard belt widths are available in steps of 12.7 mm (0.50 in)

1977	77.8	59310	13333	1000	225	29655	6666	600	135	59310	13333	1000	225	13.6	9.17	9.5	6.38	11.5	7.71	15	14	7
------	------	-------	-------	------	-----	-------	------	-----	-----	-------	-------	------	-----	------	------	-----	------	------	------	----	----	---

General belt tolerance is +0/-0.4% at 23°C/73°F. For exact belt width contact Customer Service. Non standard belt width on request.

Flex SNB-L locked with wearpart or O-tabs both sides are 6 mm wider than the dimensions in the table above.

*Max. Load per Drive Sprocket. Belt material: POM-D 1000 N (225 lbf), PP 850 N (191 lbf), PA6.6 1000 N (225 lbf)

**Max. Spacing between wear strips, Carry: 152 mm (6 in); Return: 304 mm (12 in)

uni Flex SNB W R2.3 / uni Flex SNB WO R2.3

Belt width		Permissible tensile force (Belt/pin material)												Belt weight (Belt/pin material)						*Min No. drive sprocket per shaft	Number of wear strips (Min. No.)	
		POM-D/SS +Reinforcement links				POM-D/SS +Reinforcement links				POM-D/SS +Reinforcement links				SS+ Reinforcement links		SS+ Reinforcement links		SS+ Reinforcement links			**Carry (pcs)	**Return (pcs)
		Straight sections		Curve sections		Straight sections		Curve sections		Straight sections		Curve sections		links		links		links				
mm	in	N	lbf	N	lbf	N	lbf	N	lbf	N	lbf	N	lbf	kg/m	lb/ft	kg/m	lb/ft	kg/m	lb/ft			
82	3.2	2460	553	3300	742	1230	277	3300	742	2460	553	3300	742	1.0	0.67	0.8	0.55	0.9	0.61	2	2	2
158	6.2	4741	1066	3300	742	2371	533	3300	742	4741	1066	3300	742	1.9	1.29	1.6	1.06	1.7	1.17	2	2	2
234	9.2	7022	1579	3300	742	3511	789	3300	742	7022	1579	3300	742	2.8	1.90	2.3	1.57	2.6	1.73	2	2	2
310	12.2	9304	2091	3300	742	4652	1046	3300	742	9304	2091	3300	742	3.8	2.52	3.1	2.08	3.4	2.29	3	3	2
386	15.2	11585	2604	3300	742	5792	1302	3300	742	11585	2604	3300	742	4.7	3.14	3.9	2.60	4.2	2.85	3	3	2
462	18.2	13866	3117	3300	742	6933	1559	3300	742	13866	3117	3300	742	5.6	3.76	4.6	3.11	5.1	3.42	5	4	2
538	21.2	16147	3630	3300	742	8074	1815	3300	742	16147	3630	3300	742	6.5	4.38	5.4	3.62	5.9	3.98	5	4	2
614	24.2	18428	4143	3300	742	9214	2071	3300	742	18428	4143	3300	742	7.4	5.00	6.1	4.13	6.8	4.54	5	5	3
690	27.2	20710	4656	3300	742	10355	2328	3300	742	20710	4656	3300	742	8.4	5.61	6.9	4.64	7.6	5.10	5	5	3
766	30.2	22991	5168	3300	742	11495	2584	3300	742	22991	5168	3300	742	9.3	6.23	7.7	5.15	8.4	5.67	7	6	3
842	33.2	25272	5681	3300	742	12636	2841	3300	742	25272	5681	3300	742	10.2	6.85	8.4	5.66	9.3	6.23	7	6	3
918	36.2	27553	6194	3300	742	13777	3097	3300	742	27553	6194	3300	742	11.1	7.47	9.2	6.17	10.1	6.79	7	7	4
994	39.2	29834	6707	3300	742	14917	3353	3300	742	29834	6707	3300	742	12.0	8.09	9.9	6.68	10.9	7.35	7	7	4
Additional standard belt widths are available in steps of 76.0 mm (2.99 in) Additional non-standard belt widths are available in steps of 12.7 mm (0.50 in)																						
1603	63.1	48090	10811	3300	742	24045	5405	3300	742	48090	10811	3300	742	19.4	13.04	16.0	10.77	17.6	11.85	11	11	6
Additional standard belt widths are available in steps of 76.0 mm (2.99 in) Additional non-standard belt widths are available in steps of 12.7 mm (0.50 in)																						
1983	78.1	59490	13373	3300	742	29745	6687	3300	742	59490	13373	3300	742	24.0	16.13	19.8	13.33	21.8	14.66	15	14	7

General belt tolerance is +0/-0.4% at 23°C/73°F. For exact belt width contact Customer Service. Non standard belt width on request.

Outer modules are always in PA6.6 on belts wider than 234 mm (9.21 in).

Belts up to 234 mm (9.21 in) in width is only available in PA6.6.

*Max. Load per Drive Sprocket. Belt material: POM-D 1000 N (225 lbf), PP 850 N (191 lbf), PA6.6 1000 N (225 lbf).

**Max. Spacing between wear strips, Carry: 152 mm (6 in); Return: 304 mm (12 in).

uni Flex SNB WT R2.3 – PBT pins

Belt width		Permissible tensile force (Belt/pin material)												Belt weight (Belt/pin material)						*Min No. drive sprocket per shaft	Number of wear strips (Min. No.)	
		POM-D/PBT				PP/PBT				PA6.6/PBT				POM-D/PBT		PP/PBT		PA6.6/PBT			**Carry (pcs)	**Return (pcs)
		Straight sections		Curve sections		Straight sections		Curve sections		Straight sections		Curve sections		links		links		links				
mm	in	N	lbf	N	lbf	N	lbf	N	lbf	N	lbf	N	lbf	kg/m	lb/ft	kg/m	lb/ft	kg/m	lb/ft			
82	3.2	2460	553	1000	225	1230	277	1000	225	2460	553	1000	225	0.6	0.38	0.4	0.26	0.5	0.32	2	2	2
158	6.2	4741	1066	1000	225	2371	533	1000	225	4741	1066	1000	225	1.1	0.73	0.8	0.51	0.9	0.62	2	2	2
234	9.2	7022	1579	1000	225	3511	789	1000	225	7022	1579	1000	225	1.6	1.09	1.1	0.76	1.4	0.91	2	2	2
310	12.2	9304	2091	1000	225	4652	1046	1000	225	9304	2091	1000	225	2.1	1.44	1.5	1.00	1.8	1.21	3	3	2
386	15.2	11585	2604	1000	225	5792	1302	1000	225	11585	2604	1000	225	2.7	1.79	1.9	1.25	2.2	1.51	3	3	2
462	18.2	13866	3117	1000	225	6933	1559	1000	225	13866	3117	1000	225	3.2	2.14	2.2	1.49	2.7	1.80	5	4	2
538	21.2	16147	3630	1000	225	8074	1815	1000	225	16147	3630	1000	225	3.7	2.50	2.6	1.74	3.1	2.10	5	4	2
614	24.2	18428	4143	1000	225	9214	2071	1000	225	18428	4143	1000	225	4.2	2.85	2.9	1.98	3.6	2.39	5	5	3
690	27.2	20710	4656	1000	225	10355	2328	1000	225	20710	4656	1000	225	4.8	3.20	3.3	2.23	4.0	2.69	5	5	3
766	30.2	22991	5168	1000	225	11495	2584	1000	225	22991	5168	1000	225	5.3	3.55	3.7	2.47	4.4	2.99	7	6	3
842	33.2	25272	5681	1000	225	12636	2841	1000	225	25272	5681	1000	225	5.8	3.91	4.0	2.72	4.9	3.28	7	6	3
918	36.2	27553	6194	1000	225	13777	3097	1000	225	27553	6194	1000	225	6.3	4.26	4.4	2.96	5.3	3.58	7	7	4
994	39.2	29834	6707	1000	225	14917	3353	1000	225	29834	6707	1000	225	6.9	4.61	4.8	3.21	5.8	3.88	7	7	4
Additional standard belt widths are available in steps of 76.0 mm (2.99 in) Additional non-standard belt widths are available in steps of 12.7 mm (0.50 in)																						
1603	63.1	48090	10811	1000	225	24045	5405	1000	225	48090	10811	1000	225	11.1	7.43	7.7	5.17	9.3	6.25	11	11	6
Additional standard belt widths are available in steps of 76.0 mm (2.99 in) Additional non-standard belt widths are available in steps of 12.7 mm (0.50 in)																						
1983	78.1	59490	13373	1000	225	29745	6687	1000	225	59490	13373	1000	225	13.7	9.20	9.5	6.40	11.5	7.73	15	14	7

General belt tolerance is +0/-0.4% at 23°C/73°F. For exact belt width contact Customer Service. Non standard belt width on request.

Outer modules are always in PA6.6 on belts wider than 234 mm (9.21 in).

Belts up to 234 mm (9.21 in) in width is only available in PA6.6.

*Max. Load per Drive Sprocket. Belt material: POM-D 1000 N (225 lbf), PP 850 N (191 lbf), PA6.6 1000 N (225 lbf).

**Max. Spacing between wear strips, Carry: 152 mm (6 in); Return: 304 mm (12 in).

uni Flex SNB WT R2.3 – SS pins

Belt width		Permissible tensile force (Belt/pin material)												Belt weight (Belt/pin material)						*Min No. drive sprocket per shaft	Number of wear strips (Min. No.)	
		POM-D/SS +Reinforcement links				PP/SS +Reinforcement links				PA6.6/SS +Reinforcement links				SS+ Rein- forcement links		SS+ Rein- forcement links		SS+ Rein- forcement links			**Carry (pcs)	**Return (pcs)
		Straight sections		Curve sections		Straight sections		Curve sections		Straight sections		Curve sections		kg/m	lb/ft	kg/m	lb/ft	kg/m	lb/ft			
mm	in	N	lbf	N	lbf	N	lbf	N	lbf	N	lbf	N	lbf	kg/m	lb/ft	kg/m	lb/ft	kg/m	lb/ft			
82	3.2	2460	553	3300	742	1230	277	3300	742	2460	553	3300	742	1.0	0.67	0.8	0.55	0.9	0.61	2	2	2
158	6.2	4741	1066	3300	742	2371	533	3300	742	4741	1066	3300	742	1.9	1.29	1.6	1.06	1.7	1.17	2	2	2
234	9.2	7022	1579	3300	742	3511	789	3300	742	7022	1579	3300	742	2.8	1.90	2.3	1.57	2.6	1.73	2	2	2
310	12.2	9304	2091	3300	742	4652	1046	3300	742	9304	2091	3300	742	3.8	2.52	3.1	2.08	3.4	2.29	3	3	2
386	15.2	11585	2604	3300	742	5792	1302	3300	742	11585	2604	3300	742	4.7	3.14	3.9	2.60	4.2	2.85	3	3	2
462	18.2	13866	3117	3300	742	6933	1559	3300	742	13866	3117	3300	742	5.6	3.76	4.6	3.11	5.1	3.42	5	4	2
538	21.2	16147	3630	3300	742	8074	1815	3300	742	16147	3630	3300	742	6.5	4.38	5.4	3.62	5.9	3.98	5	4	2
614	24.2	18428	4143	3300	742	9214	2071	3300	742	18428	4143	3300	742	7.4	5.00	6.1	4.13	6.8	4.54	5	5	3
690	27.2	20710	4656	3300	742	10355	2328	3300	742	20710	4656	3300	742	8.4	5.61	6.9	4.64	7.6	5.10	5	5	3
766	30.2	22991	5168	3300	742	11495	2584	3300	742	22991	5168	3300	742	9.3	6.23	7.7	5.15	8.4	5.67	7	6	3
842	33.2	25272	5681	3300	742	12636	2841	3300	742	25272	5681	3300	742	10.2	6.85	8.4	5.66	9.3	6.23	7	6	3
918	36.2	27553	6194	3300	742	13777	3097	3300	742	27553	6194	3300	742	11.1	7.47	9.2	6.17	10.1	6.79	7	7	4
994	39.2	29834	6707	3300	742	14917	3353	3300	742	29834	6707	3300	742	12.0	8.09	9.9	6.68	10.9	7.35	7	7	4

Additional standard belt widths are available in steps of 76.0 mm (2.99 in) Additional non-standard belt widths are available in steps of 12.7 mm (0.50 in).

1603	63.1	48090	10811	3300	742	24045	5405	3300	742	48090	10811	3300	742	19.4	13.04	16.0	10.77	17.6	11.85	11	11	6
------	------	-------	-------	------	-----	-------	------	------	-----	-------	-------	------	-----	------	-------	------	-------	------	-------	----	----	---

Additional standard belt widths are available in steps of 76.0 mm (2.99 in) Additional non-standard belt widths are available in steps of 12.7 mm (0.50 in).

1983	78.1	59490	13373	3300	742	29745	6687	3300	742	59490	13373	3300	742	24.0	16.13	19.8	13.33	21.8	14.66	15	14	7
------	------	-------	-------	------	-----	-------	------	------	-----	-------	-------	------	-----	------	-------	------	-------	------	-------	----	----	---

General belt tolerance is +0/-0.4% at 23°C/73°F. For exact belt width contact Customer Service. Non standard belt width on request.

Outer modules are always in PA6.6 on belts wider than 234 mm (9.21 in).

Belts up to 234 mm (9.21 in) in width is only available in PA6.6.

*Max. Load per Drive Sprocket. Belt material: POM-D 1000 N (225 lbf), PP 850 N (191 lbf), PA6.6 1000 N (225 lbf).

**Max. Spacing between wear strips, Carry: 152 mm (6 in); Return: 304 mm (12 in).

Belt Tracking and Control Systems

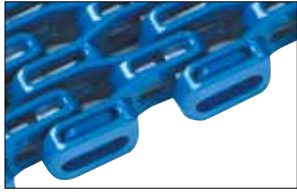

uni Flex SNB L R2.3
Standard

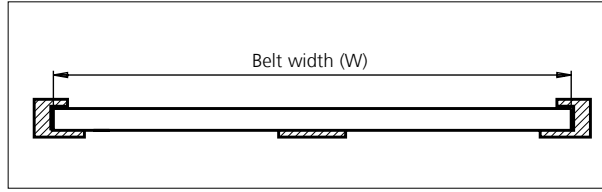

Basic belt types can be combined with the belt tracking and control systems below to enhance performance. Basic belt types can be combined with the belt tracking and control systems below to enhance performance.



Wearpart

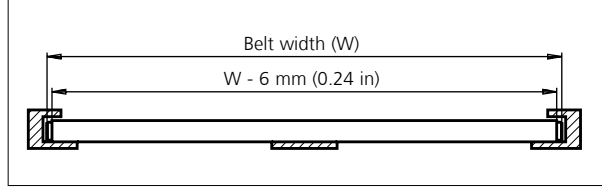

Wearpart system made of heat and wear resistant nylon to reduce the friction between belt edge and wearstrip. Only this part needs to be replaced when it has been worn out, not the entire belt.



O-Tab

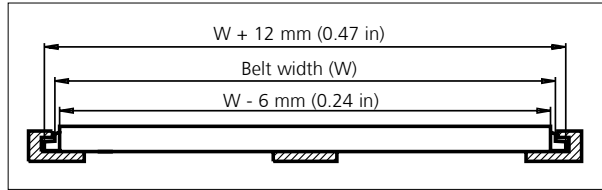

Outer edge tab system made of heat and wear resistant nylon to reduce the friction between belt edge and wearstrip. Using a slotted wear-strip, the O-Tab will track the belt and allow the conveyed products to be wider than the belt.
Height of O-Tab: 6.4 mm (0.25 in)
Height of slot: 8.0 mm (0.31 in)



I-Tab

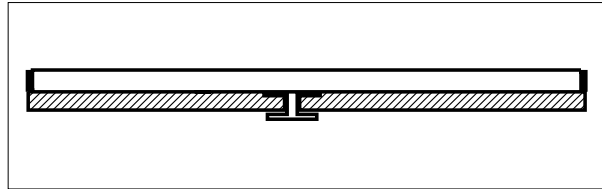

Intermediate tabs (I-Tab) are placed on the bottom side of the belt to hold it down on incline conveyors. The intermediate tabs will fit anywhere across the belt bottom and at pitch multiples of 12.7 mm (0.50 in).



S-Tab

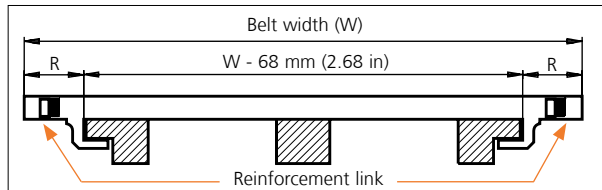

Side tab (S-Tab) for holding the belt down. Normally used for wide belts. With S-Tabs, Ammerral Beltech modular A/S recommend that the radial forces in the curve are transferred by the inside edge of the belt – similar to uni Flex SNB L and uni Flex SNB W.
R = 34.0 mm (1.34 in).

Type	Belt tracking and control combination			
	Wearpart	O-Tab	S-Tab	I-Tab
uni Flex SNB L R2.3	+	+	-	+
uni Flex SNB CR R1.6	+	+	-	-
uni Flex SNB C R2.3	✓	-	-	+
uni Flex SNB W R2.3	-	-	✓	+
uni Flex SNB WO R2.3	-	✓	-	+

When using S-Tabs, please verify sufficient clearance to the shaft. Max. shaft diameter = Sprocket pitch diameter - 50.8 mm (2.00 in).

When using square shafts, please verify that the diagonal does not exceed max. diameter.

Example: Sprocket z = 10: Max. shaft diameter 82.2 - 50.8 = \varnothing 31 mm (3.24 - 2.00 = \varnothing 1.2 in).

✓ *Standard* + *Optional*

- *Unavailable*

Accessories

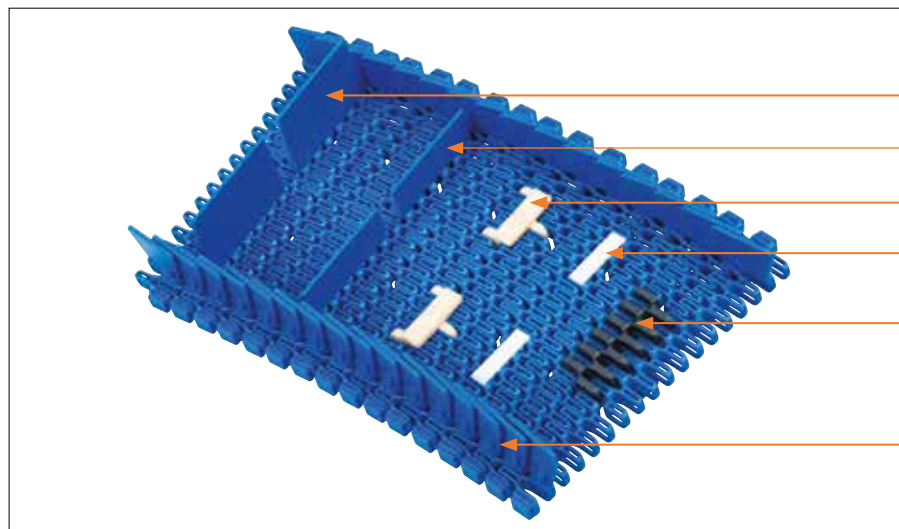

- Click on Flight 50.8 mm (2.00 in)
- Click on Flight 25.4 mm (1.00 in)
- Rubber Support: Made-To-Order
- Click on Flight Low: Made-To-Order
- Rubber Top
- Side Guard

Accessories

Side Guard / Standard

Type	Belt material & color	Height	
		mm	in
Side Guard	PP-I B W	30.0	1.18

Accessories

Flight / Standard

Type	Belt material & color	Link size	Height		Width	
			mm	in	mm	in
Flat	PA6.6 B W	K300	25.4	1.00	75.9	2.99
	PP B W		50.8	2.00	75.9	2.99

Support / MTO

Type	Support material & color	H		Width		Length	
		mm	in	mm	in	mm	in
Rubber Support	01 N	4.0	0.16	43.0	1.69	14.0	0.55
Click on Flight Low	POM-D W	4.0	0.16	42.0	1.65	10.5	0.41

Accessories

Minimum Indents (I)

Type	Rubber Top				Side Guard				Click on Flights without Side Guard				Click on Flights with Side Guard			
	Left		Right		Left		Right		Left		Right		Left		Right	
	mm	in	mm	in	mm	in	mm	in	mm	in	mm	in	mm	in	mm	in
uni Flex SNB CR R1.6	26.5	1.04	26.5	1.04	-	-	-	-	-	-	-	-	-	-	-	-
uni Flex SNB L R2.3	-	-	-	-	23.0	0.91	17.0	0.67	10.0	0.39	16.0	0.63	26.0	1.02	32.0	1.26
uni Flex SNB C R2.3	6.5	0.26	6.5	0.26	-	-	-	-	-	-	-	-	-	-	-	-
uni Flex SNB W R2.3	75.9	2.99	75.9	2.99	38.0	1.50	32.0	1.26	38.0	1.50	32.0	1.26	54.0	2.13	48.0	1.89
uni Flex SNB WO R2.3	75.9	2.99	75.9	2.99	38.0	1.50	32.0	1.26	38.0	1.50	32.0	1.26	54.0	2.13	48.0	1.89
uni Flex SNB WT R2.3*	75.9	2.99	75.9	2.99	63.0	2.48	58.0	2.28	38.0	1.50	32.0	1.26	79.0	3.11	74.0	2.91
uni Flex SNB WT R2.3**	75.9	2.99	75.9	2.99	63.0	2.48	58.0	2.28	51.0	2.01	45.0	1.77	79.0	3.11	74.0	2.91

* Even distance between Click on Flight rows

** Odd distance between Click on Flight rows

Made-To-Order Selection

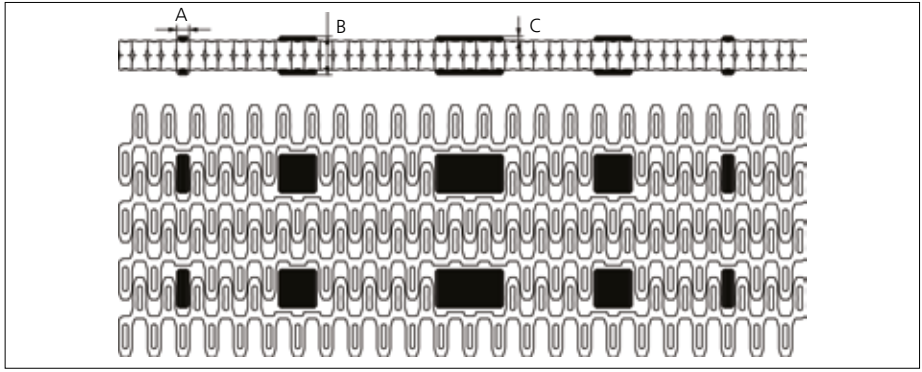
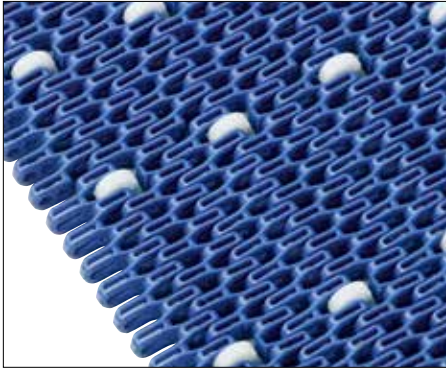

uni Flex SNB with Rollers
 ø17 x 5.5 mm (ø0.67 x 0.22 in)

Made-To-Order Materials: POM-D, PP, PA6.6 and Roller Material POM-D.
 Non standard Roller material and color: See uni Material and Color view.

Type	Roller material & color	A		B		C	
		mm	in	mm	in	mm	in
Plastic	POM-D W	5.5	0.22	17.0	0.67	2.0	0.08
		17.0	0.67				
		30.0	1.18				

Sprocket

No. of teeth	Pilot Bore	Bore size												Overall diameter	Pitch diameter		Hub diameter		Dimension A		Dimension B		Single row/Two way	Double row/Two way	Molded	Machined	
		mm	in	0.75	0.79	0.98	1.00	1.18	1.25	1.50	1.57	2.36	2.50		3.54	mm	in	mm	in	mm	in	mm					in
		19.1	20.0	25.0	25.4	30.0	31.8	38.1	40.0	60.0	63.5	90.0	mm		in	mm	in	mm	in	mm	in	mm					in
Z09	x			■	●	●	●							73.8	2.91	74.3	2.93	56.8	2.24	28.4	1.12	43.5	1.71	x		x	
Z10	x			■	●	●	●		●					82.2	3.24	82.2	3.24	65.2	2.57	32.6	1.28	47.5	1.87	x		x	
Z12	x				●	●	●	■	●		●			98.8	3.89	98.1	3.86	70.0	2.76	40.9	1.61	55.5	2.19	x		x	
Z15	x				●	●	●	■	●		●			123.5	4.86	122.2	4.81	70.0	2.76	53.2	2.09	67.5	2.66	x		x	
Z18	x					●	●	■	●		●			148.1	5.83	146.3	5.76	70.0	2.76	65.5	2.58	79.6	3.13	x		x	
Z19	x						●	●	■	●				156.2	6.15	154.3	6.07	70.0	2.76	69.6	2.74	83.6	3.29	x		x	

■ Molded sprocket

● Molded sprocket

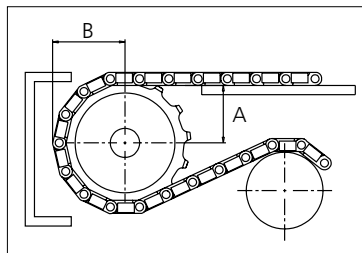

Non standard material and color: See uni Material and Color Overview.

Other sprocket sizes are available upon request.

Two-part sprocket are available upon request.

Other bore sizes are available upon request.

uni Retainer Rings: See uni Retainer Ring data sheet.

Width of tooth = 4.0 mm (0.16 in).

Width of sprocket = 25.0 mm (0.98 in).

Max. load per sprocket shown does not take bore size into account.

Please also ensure that sufficient size shaft is chosen for corresponding load.

For correct sprocket position: See uni Assembly Instructions for uni Flex ASB.

For more detailed sprocket information, contact Customer Service.



Conveyor Belts



Seamless Belts



Modular Belts



Timing Belts

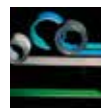

Transmission Belts



Fabrication & service

Expert advice, quality solutions and local service for all your belting needs
www.ammeraalbeltech.com

Ammeraal Beltech Modular A/S
 Hjulmagervej 21
 DK-7100 Vejle

T +45 7572 3100
 F +45 7572 3348
 admin@unichains.com
 www.unichains.com

This information is subject to alteration due to continuous development. Ammeraal Beltech will not be held liable for the incorrect use of the above stated information. This information replaces previous information. All activities performed and services rendered by Ammeraal Beltech are subject to general terms and conditions of sale and delivery, as applied by its operating companies.

Local Contacts

Austria

T +43 171728 133
info-de@ammeraalbeltech.com
www.ammeraalbeltech.at

Belgium

T +32 2 466 03 00
info-be@ammeraalbeltech.com
www.ammeraalbeltech.be

Canada

T +1 905 890 1311
info-ca@ammeraalbeltech.com
www.ammeraalbeltech.com

Chile

T +56 2 233 12900
info-cl@ammeraalbeltech.com
www.ammeraalbeltech.cl

China

T +86 512 8287 2709
info-cn@ammeraalbeltech.com
www.ammeraalbeltech.com.cn

Czech Republic

T +420 567 117 211
info-cz@ammeraalbeltech.com
www.ammeraalbeltech.cz

Denmark

T + 45 7572 3100
info-dk@ammeraalbeltech.com
www.unichains.com

Finland

T +358 207 911 400
info-fi@ammeraalbeltech.com
www.ammeraalbeltech.fi

France

T +33 3 20 90 36 00
info-fr@ammeraalbeltech.com
www.ammeraalbeltech.fr

Germany

T +49 4152 937-0
info-de@ammeraalbeltech.com
www.ammeraalbeltech.de

Hungary

T +36 30 311 6099
info-hu@ammeraalbeltech.com
www.ammeraalbeltech.hu

India

T +91 44 265 34 244
info-in@ammeraalbeltech.com
www.ammeraalbeltech.com

Italy

T +39 051 660 60 06
info-it@ammeraalbeltech.com
www.ammeraalbeltech.it

Luxembourg

T +352 26 48 38 56
info-lu@ammeraalbeltech.com
www.ammeraal-beltech.lu

Malaysia

T +60 3 806 188 49
info-my@ammeraalbeltech.com
www.ammeraalbeltech.com

Netherlands

T +31 72 57 51212
info-nl@ammeraalbeltech.com
www.ammeraalbeltech.nl

Poland

T +48 32 44 77 179
info-pl@ammeraalbeltech.com
www.ammeraalbeltech.com

Portugal

T +351 22 947 94 40
info-pt@ammeraalbeltech.com
www.ammeraalbeltech.pt

Singapore

T +65 62739767
info-sg@ammeraalbeltech.com
www.ammeraalbeltech.com

Slovakia

T +421 2 55648541-2
info-sk@ammeraalbeltech.com
www.ammeraalbeltech.sk

South Korea

T +82 31 448 3613-7
info-kr@ammeraalbeltech.com
www.ammeraalbeltech.co.kr

Spain

T +34 93 718 3054
info-es@ammeraalbeltech.com
www.ammeraalbeltech.es

Sweden

T +46 44 780 3010
info-se@ammeraalbeltech.com
www.ammeraalbeltech.se

Switzerland

T +41 55 2253 535
info-ch@ammeraalbeltech.com
www.ammeraalbeltech.ch

Thailand

T +66 2 902 2604-13
info-th@ammeraalbeltech.com
www.ammeraalbeltech.com

United Kingdom

T +44 1992 500550
info-uk@ammeraalbeltech.com
www.ammeraalbeltech.co.uk

United States

T +1 847 673 6720
info-us@ammeraalbeltech.com
www.ammeraalbeltech.com

Vietnam

T +84 8 376 562 05
info-vn@ammeraalbeltech.com
www.ammeraalbeltech.com.vn

Global Headquarters:

Ammeraal Beltech Holding B.V.

P.O. Box 38
1700 AA Heerhugowaard
The Netherlands

T +31 (0)72 575 1212
F +31 (0)72 571 6455

info@ammeraalbeltech.com
www.ammeraalbeltech.com

Expert advice, quality solutions
and local service
for all your belting needs

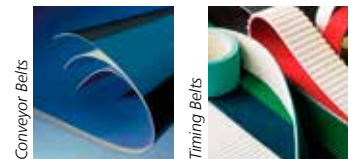

Conveyor Belts

Timing Belts

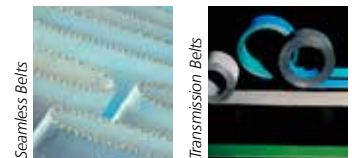

Seamless Belts

Transmission Belts



Modular Belts

Fabrication & service

... and 150 more service contact points on www.ammeraalbeltech.com